Ethics Complaint Process Under House Rule 6.10 and Ethics Committee Rules of Procedure

Prepared by:
Deborah McKnight
House Research Department
October 23, 2006

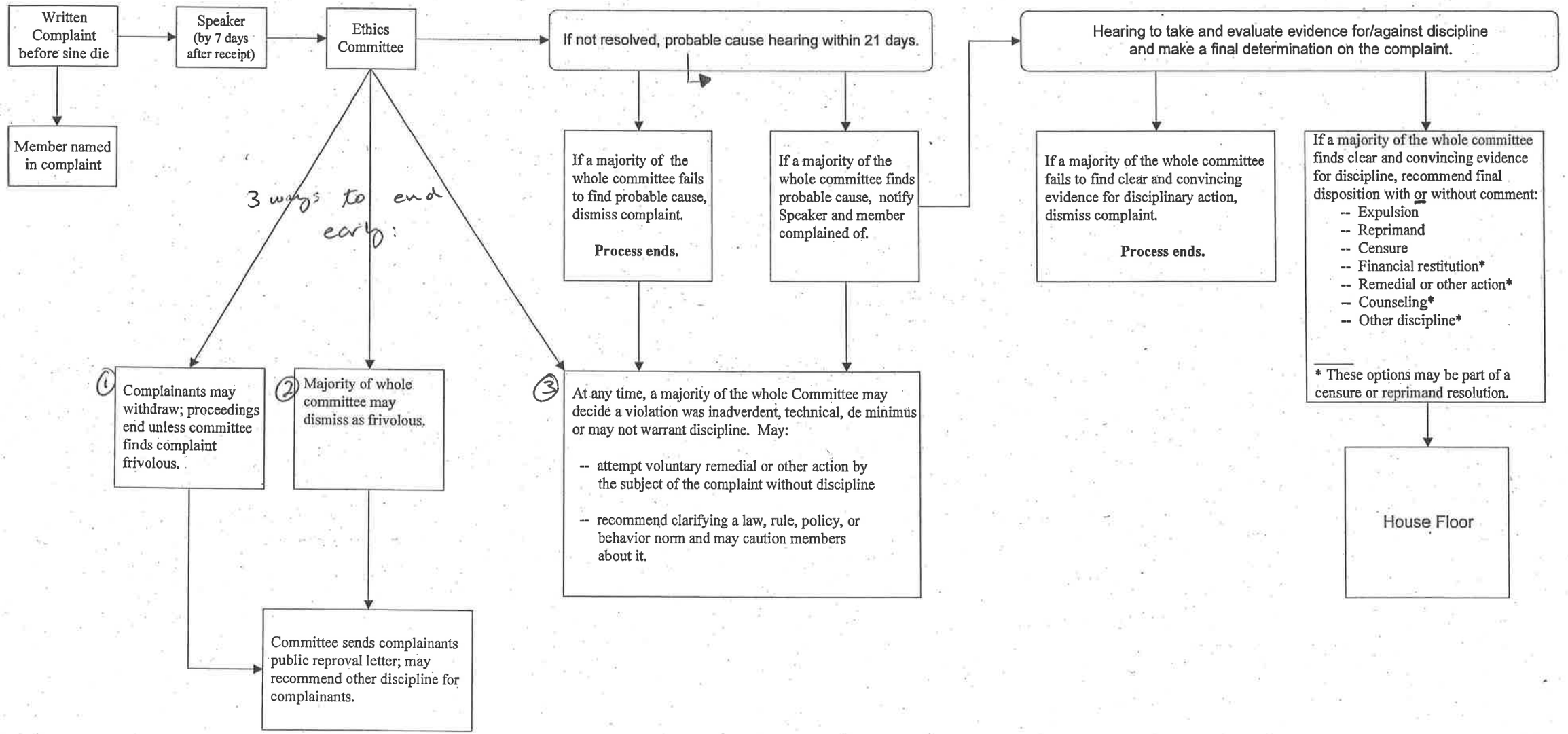

H:\groups\visio\ballard\McKnight\Ethics.vsd