



**DEPARTMENT OF
NATURAL RESOURCES**

CWD Surveillance & Management in Minnesota

Dr. Barbara Keller
Big Game Program Supervisor

Minnesota's CWD Approach

- Find the disease, where it exists, as early as possible
- Where it exists, reduce risk of spread and transmission
- Advance our understanding about the disease



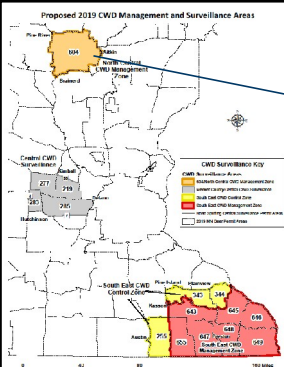

Proposed 2019 CWD Management and Surveillance Areas

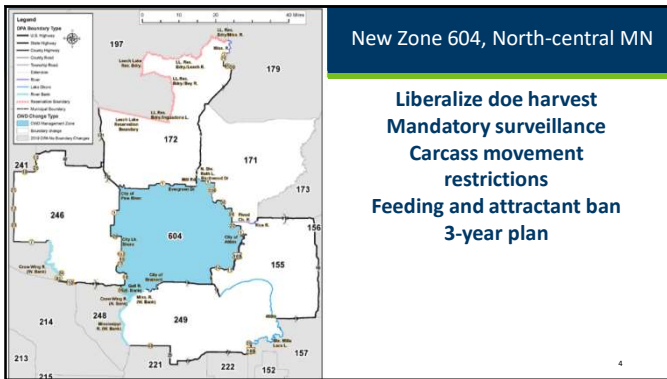

Minnesota's CWD approach

Recent early detection



New Zone 604, North-central MN

- Liberalize doe harvest
- Mandatory surveillance
- Carcass movement restrictions
- Feeding and attractant ban
- 3-year plan

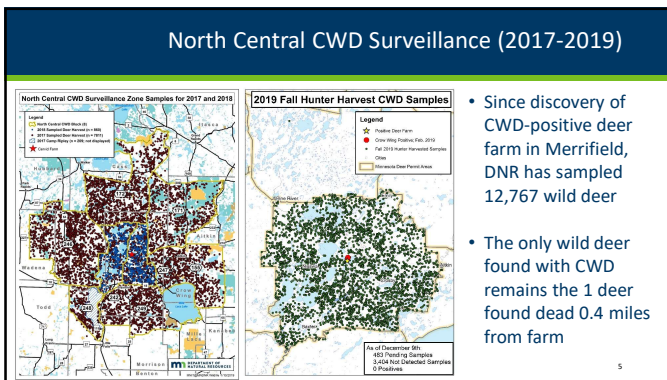

North Central CWD Surveillance (2017-2019)

- Since discovery of CWD-positive deer farm in Merrifield, DNR has sampled 12,767 wild deer
- The only wild deer found with CWD remains the 1 deer found dead 0.4 miles from farm

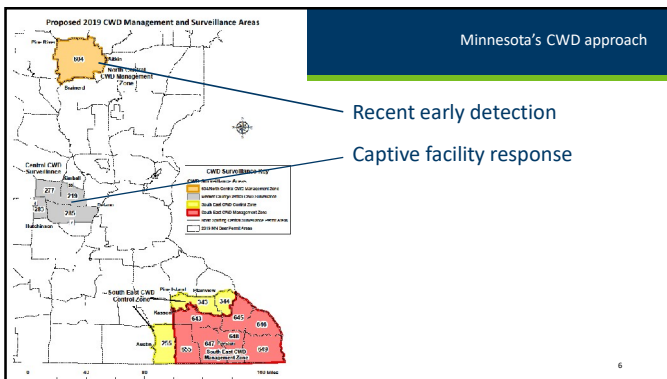

Minnesota's CWD approach

- Recent early detection
- Captive facility response

Minnesota's CWD approach

Central CWD Surveillance

2017 trace out from Crow Wing Co. positive farm

Mandatory limited surveillance
Feeding ban
3-year plan

3,617 deer tested over 3 years
Response concluded

7

Minnesota's CWD approach

Minnesota's CWD History

Douglas and Pine Counties

- Awaiting results of epi investigation, aerial flights to determine risk
- Surveillance and regulatory response may differ depending upon risk

8

Minnesota's CWD approach

Counties with Deer Feeding and Attractants Prohibited

Changes to the Feeding and Attractant ban

- New counties added to feeding ban Feb 24: Carlton, Chisago, Douglas, Isanti, Kanabec, Pine, Pope
- Counties to be removed July 1: Kandiyohi, McLeod, Meeker, Wright, northern portion of Renville

9

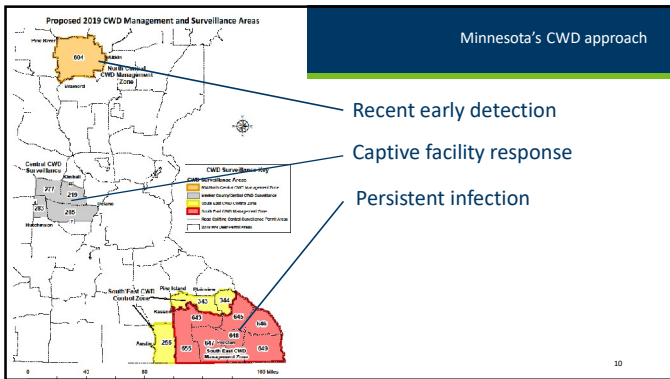

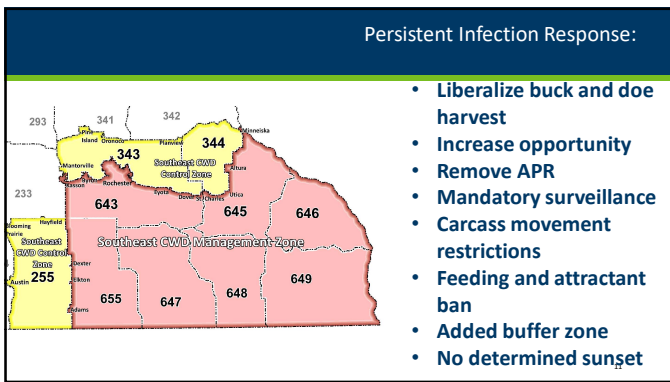

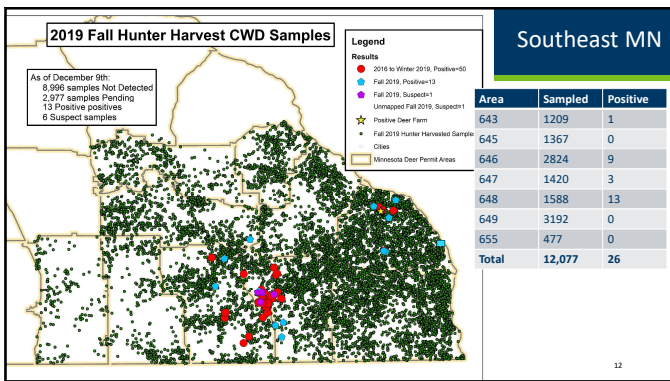

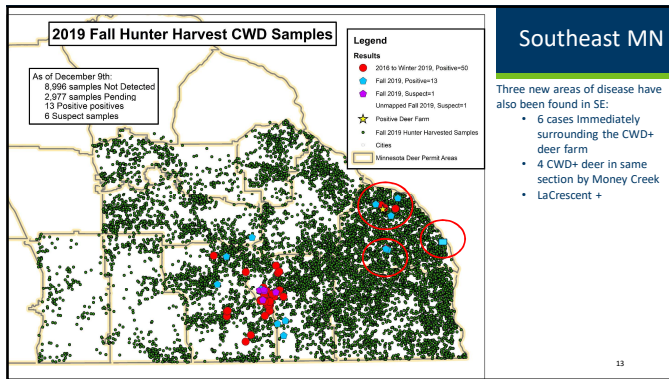

Surveillance is a significant agency and cooperator effort

Area	Sampled	Not detected	Positive
North-central (604)	3,965	3,965	0
Central Surv. Zone	540	540	0
SE CWD MZ	12,039	12,013	26
SE Control Zone	1,163	1,163	0
Sick / dead	285	284	1
Total	17,992	17,965	27

During Firearm Season:

- All stations staffed by DNR and students
 - >400 people working
 - ~ 27,000 DNR staff hours
- Open 9am to 7pm daily, everyday of firearms season
- Most stations with quartering stations and dumpsters available as well

Self-service Sampling Stations: Available all of archery and muzzleloader season throughout SE (n=16) and NC (n=6) zone. Heads are picked up 3x/week and samples shipped to lab.

Current Budget

Fund	FY 20 Appropriated	FY21 Appropriated	Total App FY20-21
General Fund	1,595,000	275,000	1,870,000
Game & Fish	1,125,000	1,675,000	2,800,000
Emergency Response	50,000	--	50,000
Cervid Health – Adopt a Dumpster	2,770,000	1,950,000	4,720,000
Total App	1,806,261	-----	--
Total Spent	1,806,261	-----	--

Pending expenses (to date)
\$700,000 +

- USDA culling **\$350,000**
- Staff/fleet/logistics **\$138,000**
- Testing and processing **\$120,000**
- Research **\$167,000**

What's Next for CWD Efforts this Winter?

- USDA-WS targeted culling in SE core areas
 - Landowner shooting permits may be issued on a case-by-case basis
 - Aerial surveys to help guide efforts
- No winter efforts currently planned for the North-Central Zone

What's Next for CWD Efforts this Winter?

- Currently 63 cooperating landowners
- 15,247
 - 11,603 private
 - 3,644 public
- As of 2/14/20
 - 135 deer removed
 - 54 from Winona (1 suspect next to farm)
 - 81 from Preston area (1 suspect in core)

What's planned for next fall?

- Assess surveillance efforts and hunting regulations
- Assess management zone boundaries relative to new detections
- Continue to collaborate with BAH on epidemiological investigation of positive captive facilities
 - Assess risk and surveillance needs

Summary

- CWD remains a rare disease in MN
- Aggressive approach to protect statewide deer population, hunting heritage
- Adapt as we assess effectiveness
- We cannot be successful in managing this disease without the help of hunters, cooperators, and businesses



19

KEEP MINNESOTA'S DEER HERD HEALTHY
STOP THE SPREAD OF CWD



mn DEPARTMENT OF NATURAL RESOURCES
