

**Office of the Minnesota Secretary of State**  
**State Redistricting Plan Correction Request**

Use this form to notify the Secretary of State of a request to correct the 2022 state redistricting plan under M.S. 2.91, subd. 2, or to recommend technical corrections to the legislature under M.S. 2.91, subd. 4.

**Contact Information**

Name

Title

City/Town/County

Address

City, State and Zip Code

Email address

Phone number

**Reason for correction request**

Territory is **not named** in the redistricting plan (subd. 2(a) & 2(b))

Territory is **assigned to more than one district** in the redistricting plan (subd. 2(c))

Territory is assigned to district with which it is **not contiguous** (subd. 2(d))

District boundary line is **ambiguous** because the physical feature or census block boundary is **omitted**, is **not properly named**, or **has been changed**. (subd. 2(e))

Other (please specify):

Note: only reasons cited under subd. 2 above may be considered for correction by OSS. Corrections for other reasons may be recommended by OSS to the legislature for technical correction.

**Details about correction request**

County:

MCD (City, Township or Unorg. Territory):

Census Blocks:

Description (attach additional pages if necessary):

**Submitting this request**

Return **this form** along with a **map showing the area** and any **other supplementary materials** via email ([elections.dept@state.mn.us](mailto:elections.dept@state.mn.us)), fax (651-296-9073) or postal mail (Elections Division, Secretary of State, 180 State Office Building, 100 Rev. Dr. Martin Luther King Jr. Blvd, Saint Paul, MN 55155). For questions, email or call 651-215-1440.

**Office of the Minnesota Secretary of State**  
**State Redistricting Plan Correction Request**

Use this form to notify the Secretary of State of a request to correct the 2022 state redistricting plan under M.S. 2.91, subd. 2, or to recommend technical corrections to the legislature under M.S. 2.91, subd. 4.

**Contact Information**

Name **Diane Lyman**

Title **Township Clerk**

City/Town/County **Northfield Township**

Address **9090 100th St. E.**

City, State and Zip Code **Northfield, MN 55057**

Email address **northfieldtwp@northfieldwifi.com** Phone number **507-663-1068**

**Reason for correction request**

- Territory is **not named** in the redistricting plan (subd. 2(a) & 2(b))
- Territory is **assigned to more than one district** in the redistricting plan (subd. 2(c))
- Territory is assigned to district with which it is **not contiguous** (subd. 2(d))
- District boundary line is **ambiguous** because the physical feature or census block boundary is **omitted, is not properly named, or has been changed.** (subd. 2(e))
- Other (please specify): **Voter privacy violated if one household is the only household in precinct**

Note: only reasons cited under subd. 2 above may be considered for correction by OSS. Corrections for other reasons may be recommended by OSS to the legislature for technical correction.

**Details about correction request**

County: **Rice**

MCD (City, Township or Unorg. Territory): **Northfield Township**

Census Blocks: **B1027**

Description (attach additional pages if necessary):

**See attached**

**Submitting this request**

Return **this form** along with a **map showing the area** and any **other supplementary materials** via email ([elections.dept@state.mn.us](mailto:elections.dept@state.mn.us)), fax (651-296-9073) or postal mail (Elections Division, Secretary of State, 180 State Office Building, 100 Rev. Dr. Martin Luther King Jr. Blvd, Saint Paul, MN 55155). For questions, email or call 651-215-1440.

One census block (1 household with only 2 voters) has been redistricted as a stand-alone precinct. Voter privacy/confidentiality rights are violated when election results are reported on a precinct-by-precinct basis. The general public will know who these voters voted for and how they voted on any particular ballot question(s). With recent contention surrounding elections, it is critical for voters to vote with confidence and know their votes are private. A household with two voters making up an entire precinct violates the privacy/confidentiality standards expected when voting. We respectfully request block B1027 be moved to 58B for the 2022 redistricting cycle effective with the August 2022 election and continuing until this home is annexed by the City of Northfield or until the next redistricting cycle, whichever comes first.



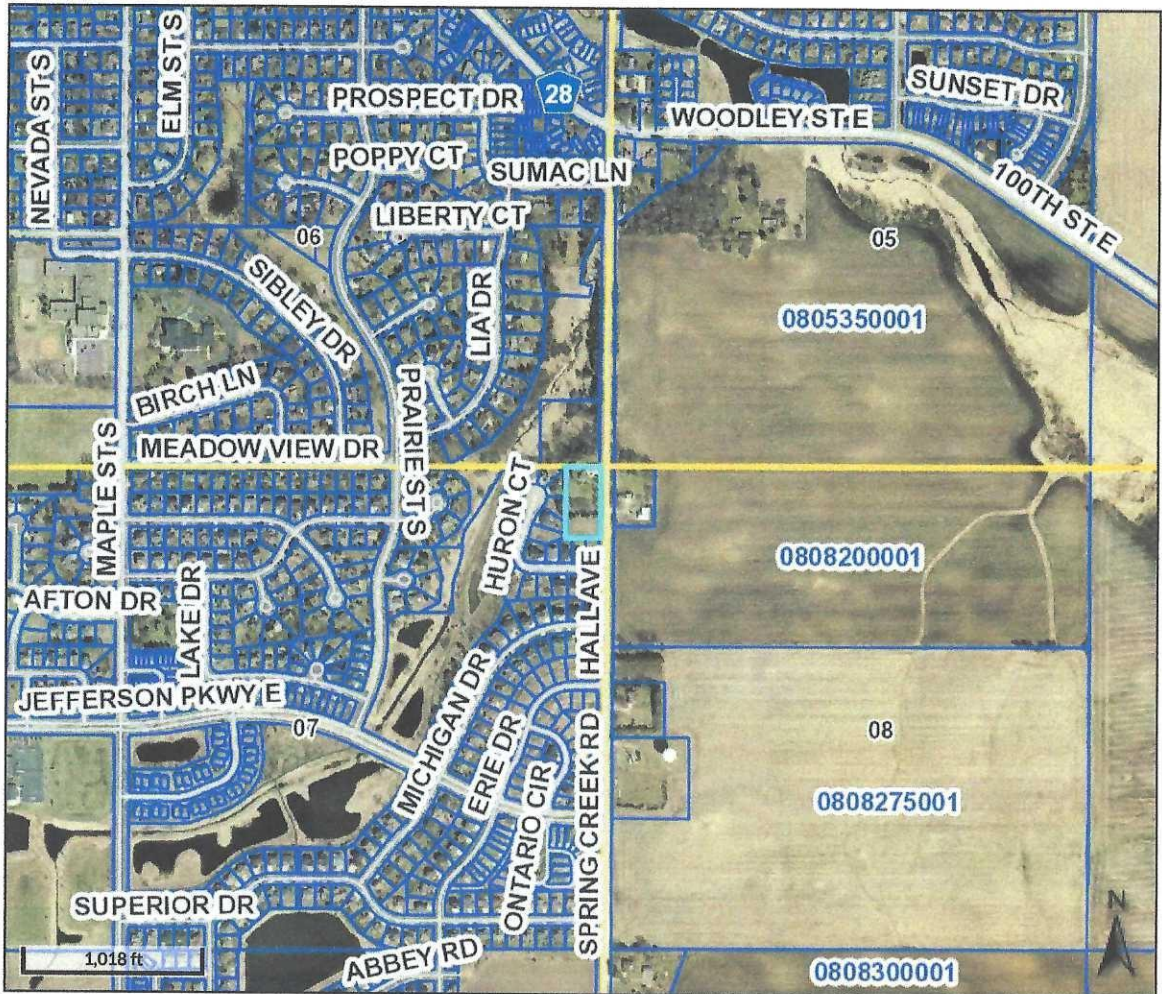

Overview



Legend

-  Townships
-  Sections
-  Parcels
-  Roads
-  Road Numbers

Parcel ID	0807100001	Alternate ID	n/a	Owner Address	STEPHEN & KATHERYN ALDRICH FAMILY TRUST
Sec/Twp/Rng	07/111/019	Class	1A-Residential Homestead		10004 HALL AVE
Property Address	10004 HALL AVE	Acreage	1.7		NORTHFIELD MN 55057
	NORTHFIELD				
District	NORTHFIELD TWP-SD659				
Brief Tax Description	N390FT E225FT NE4 NE4 EX ELY33FT THRF				
	(Note: Not to be used on legal documents)				

The parcels are the base parcels in Rice County.

*Disclaimer: The information in this web site represents current data from a working file which is updated continuously. Information is believed reliable, but its accuracy cannot be guaranteed.*

Date created: 3/2/2022

Last Data Uploaded: 3/2/2022 3:42:41 AM

Developed by  Schneider  
GEOSPATIAL



# Northfield Township Precincts 2022

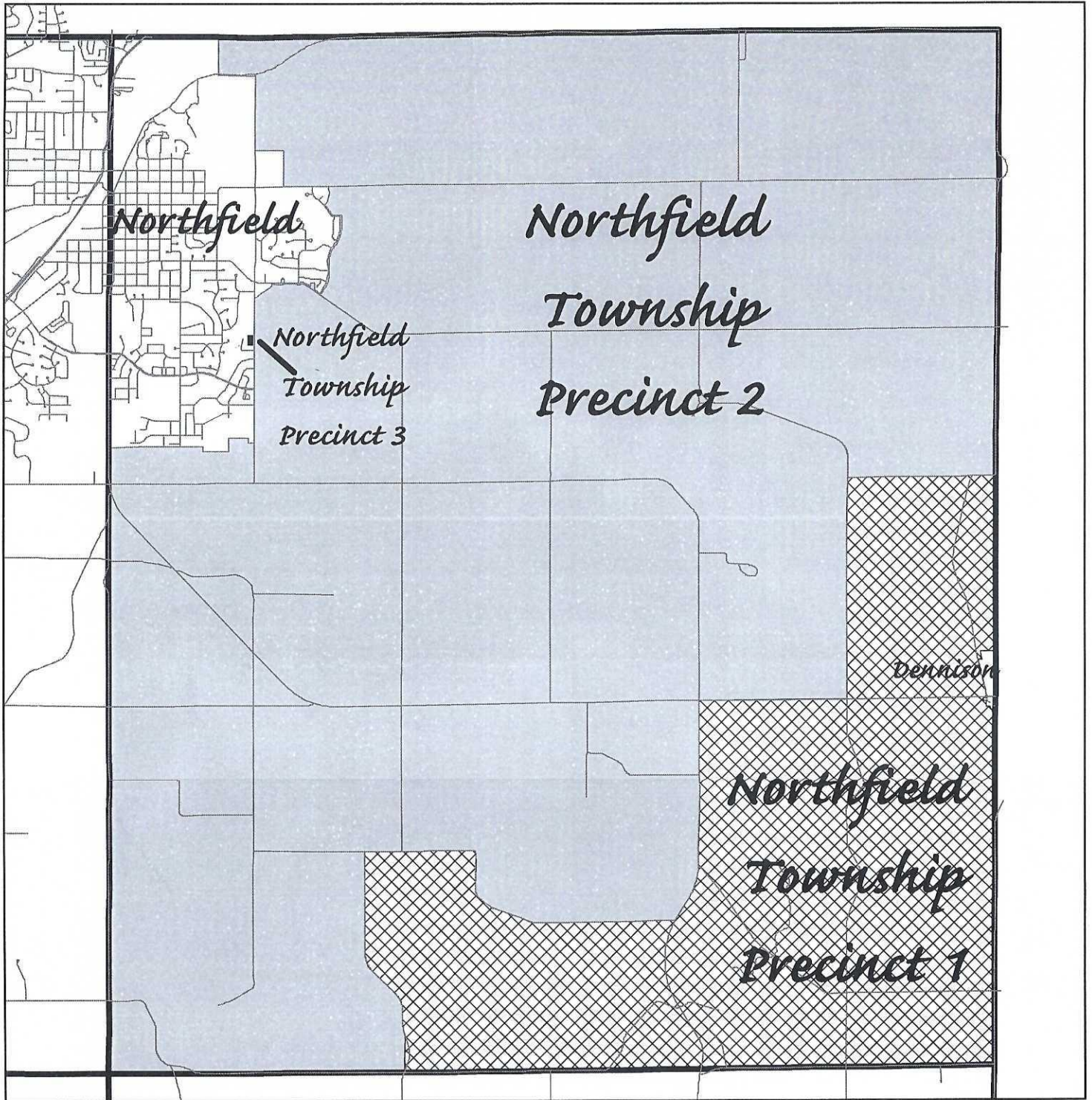

Population:  
Precinct 1- 224  
Precinct 2- 631  
Precinct 3- 2

Date Printed: March 3, 2022

GIS by Rice County

Map features are representations of original data sources and do not replace or modify land surveys, deeds, or other legal instruments defining land ownership or use.

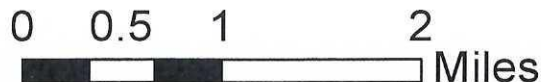

- Roads
- ▭ Township
- ▨ Precinct 1
- ▒ Precinct 2
- Precinct 3