City of Osseo
415 Central Avenue
Osseo, MN 55369-1195
P 763.425.2624 **F** 763.425.1111

2024 City of Osseo State Bonding Request Information

The City of Osseo respectfully requests a total of $1,600,00 in State Bonding funds to complete several critical projects for the City. These combined projects will allow the City of Osseo to provide a safe and more connected downtown business district, provide much needed security and safety upgrades to the City's Public Works facility, and provide funding for pre-design and final design plans for the future City Hall and Public Safety building reconstruction project.

2025 Central Avenue Reconstruction Project (Requested $563,308 in State Bonding)

Replace three blocks of deteriorating downtown sidewalk pavers (which have resulted in substantial public pedestrian safety concerns), replace aged boulevard trees, and replacement of ADA pedestrian ramps with new concrete sidewalks, new boulevard trees and irrigation systems, and all new ADA compliant pedestrian ramps.

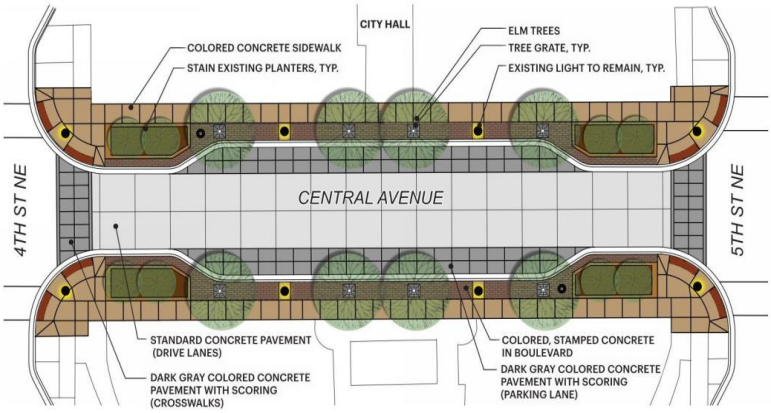

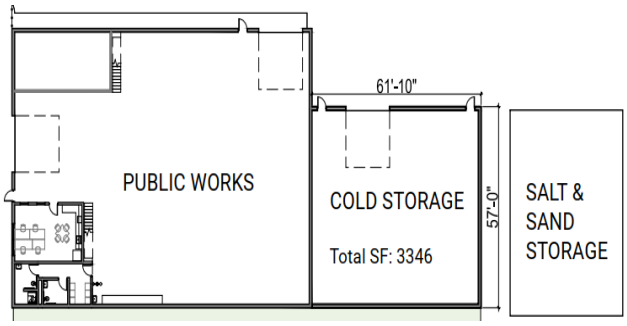

2025 Public Works Building Security and Safety Upgrades (Requested $984,638 in State Bonding)

Originally constructed in 2001, the Public Works building needs many safety and security improvements. This project includes all new perimeter security fencing with user-controlled security gate, building and yard security cameras, all new cold storage addition, improved office space, staff locker rooms, and overall improved storage and finally a re-roof of the entire structure.

Pre-Design and Final Design for Future City Hall/Public Safety Reconstruction Project (Requested $52,054 in State Bonding)

The pre-design and final design costs for a future renovation or reconstruction of Osseo City Hall and the Public Safety building (both the Police Department and Fire Departments).