



Infrastructure Financing Programs



Terry Kuhlman, Executive Director
651-259-7468
Jeff Freeman, Deputy Director
651-259-7465

www.positivelyminnesota.com/pfa



Minnesota Public Facilities Authority

- The Public Facilities Authority (PFA) is a multi-agency financing authority that provides municipal financing expertise and infrastructure financing programs to enhance the environmental and economic vitality of the State.
- The PFA is an independent agency governed by a board consisting of six state commissioners representing the departments of Employment and Economic Development, Management and Budget, Health, Agriculture, Transportation, and the Pollution Control Agency.
- The PFA manages the investments and transactions of three revolving loan funds and several other grant and loan programs in conjunction with member agencies of the PFA board.
 - Partner agencies/departments set project priorities, conduct technical and environmental reviews, certify approved projects to PFA for funding
 - PFA staff conduct credit reviews, set loan terms and conditions, service loans, and provide overall financial and program administration
 - PFA staff also assist local governments to understand the various financing programs and requirements
- PFA has statutory authority to sell up to \$1.5 billion in tax-exempt revenue bonds.
 - PFA clean water and drinking water bonds are rated AAA by all three major rating agencies
 - Bonds repaid from loan repayments and investment earnings (no state backing)
 - Current bonds outstanding: \$1.1 billion
 - Total assets of \$2.0 billion
- PFA administrative expenses are less than 1% of total financing provided.
 - PFA has 10 FTEs; DEED provides some administrative support functions
 - PFA receives no state general funds for program administration. Admin funds come from set-asides from federal funds and fees on loan repayments which are statutorily appropriated
- PFA also provides funds to the Pollution Control Agency and Health Department for their expenses to administer the Clean Water and Drinking Water Revolving Funds.

Minnesota Public Facilities Authority

Dept of Agriculture	Pollution Control Agency	Dept of Mgmt and Budget	Dept of Empl. & Econ Development <i>PFA Chair</i>	Dept of Transportation	Dept of Health
Commissioner Dave Frederickson	Commissioner Paul Aasen	Commissioner Jim Schowalter	Commissioner Mark Phillips	Commissioner Tom Sorel	Commissioner Dr. Edward Ehlinger

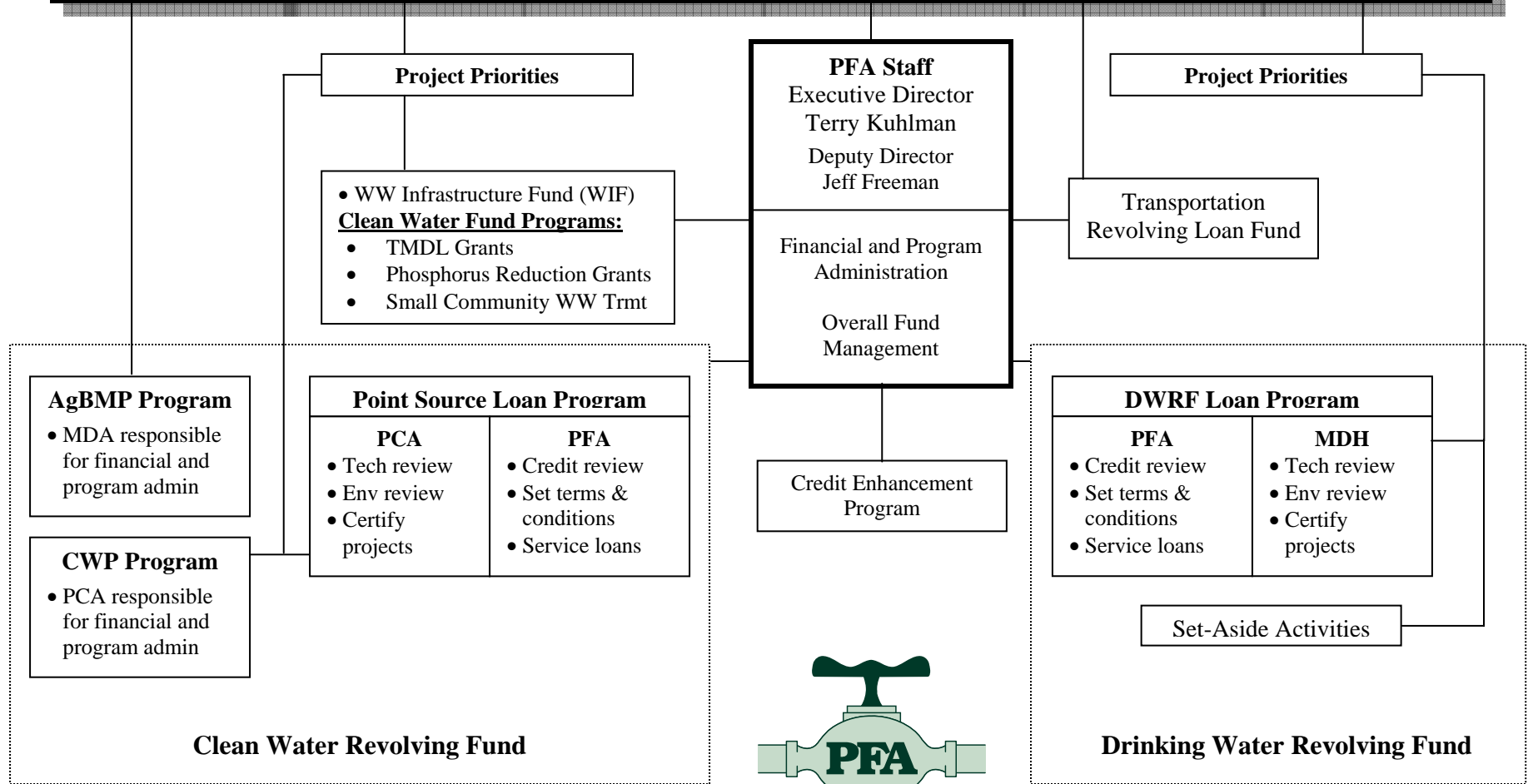

Minnesota Public Facilities Authority

Pollution Control Agency Commissioner: Paul Aasen	Dept of Agriculture Commissioner: Dave Frederickson	Dept of Mgmt and Budget Commissioner: Jim Schowalter	Dept of Empl & Econ Development <i>PFA Chair</i> Commissioner: Mark Phillips	Dept of Transportation Commissioner: Tom Sorel	Dept of Health Commissioner: Edward Ehlinger
--	--	---	--	---	---

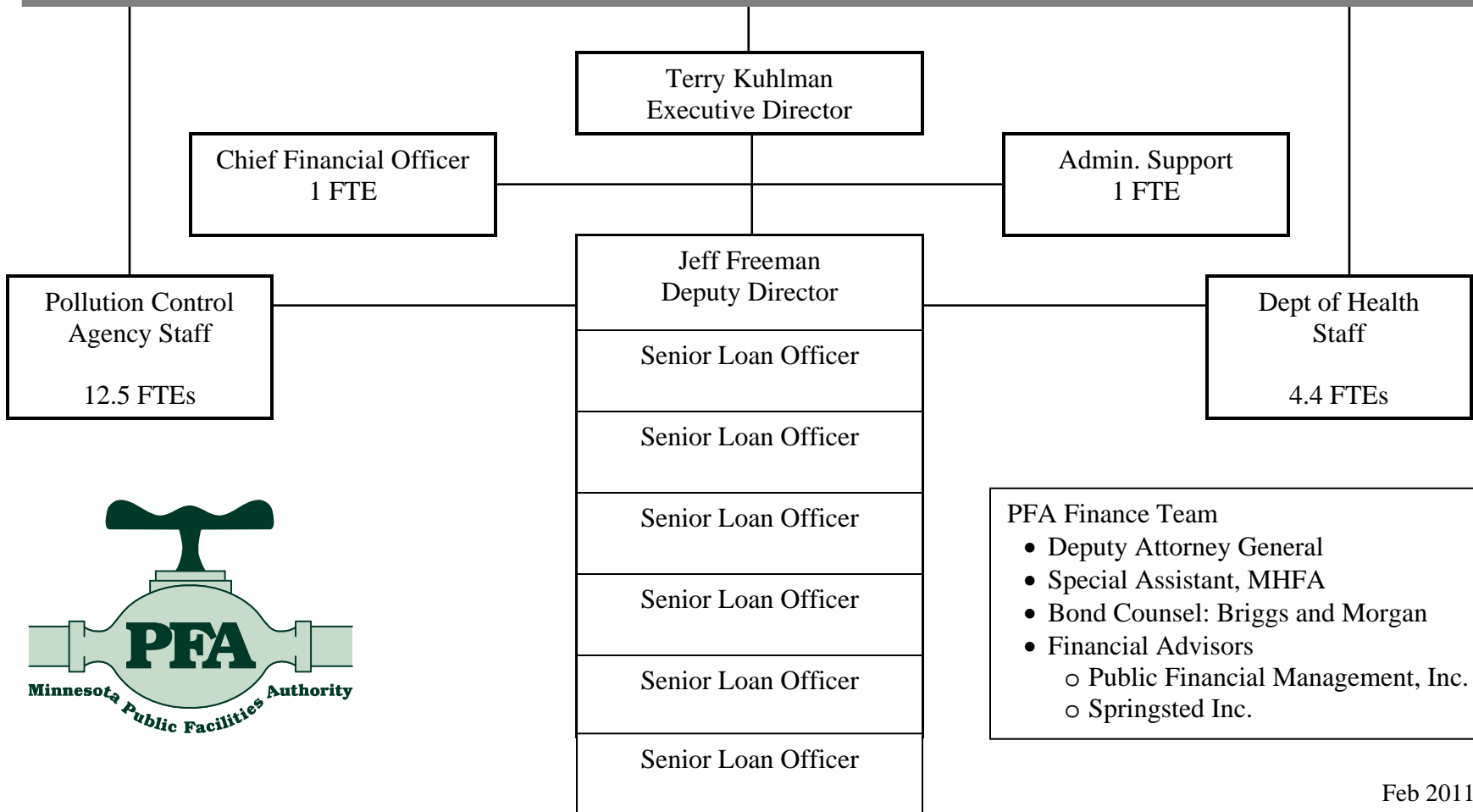

- PFA Finance Team**

 - Deputy Attorney General
 - Special Assistant, MHFA
 - Bond Counsel: Briggs and Morgan
 - Financial Advisors
 - Public Financial Management, Inc.
 - Springsted Inc.



Minnesota Public Facilities Authority

Clean Water Infrastructure Financing Programs

Note: All PFA clean water programs follow the Pollution Control Agency's Project Priority List which ranks projects based on environmental and public health criteria.

BASE PROGRAMS

Clean Water Revolving Fund

- Low interest loans for municipal wastewater and stormwater projects.
 - Total loans, 1989 to date: 401 loans for \$2.3 billion
 - Interest savings to local govts/taxpayers: \$526 million
 - FY 2010: 30 loans (50 projects) for \$271 million, average rate: 2.5%
- PFA leverages federal and state seed funds by issuing AAA rated revenue bonds to generate additional loan funds to address large and growing needs
 - Since the beginning of the program, each \$1 of state funds has generated over \$15 in construction and over \$3 in interest savings for local governments
- PFA has also allocated \$84.9 million to capitalize nonpoint source loan programs administered by other agencies (MDA's AgBMP Program and MPCA's CWP Program), resulting in more than \$178 million in loans to landowners to implement more than 15,000 best management practices to reduce water pollution from nonpoint sources
- 2010 bonding bill appropriated \$19.2 million to provide required 20% match for expected 2011-2012 federal funds
- 2010 federal funds require \$5.6 million to be provided as principal forgiveness (grants)
 - \$3.7 million will be used to address affordability needs based on same criteria as WIF; balance for stormwater, water conservation and energy efficiency projects

Wastewater Infrastructure Funding (WIF) Program

- Supplemental assistance for high cost wastewater projects to address existing needs
- Program is accessed in one of two ways:
 - For projects eligible to receive grants/loans from USDA Rural Development, WIF provides grant match for up to 65% of grant need based on RD eligibility criteria
 - For non-RD projects, WIF provides a grant to package with CWRF loans. WIF grants equal 80% of average residential wastewater system cost over 1.4% of median household income (approx. \$45/month for average non-metro MHI).
 - Maximum grant is \$4 million
- 2010 bonding bill appropriated \$24.2 million for WIF program. All funds committed to projects that have or will start construction in 2010-2011

CLEAN WATER FUND PROGRAMS

Total Maximum Daily Load (TMDL) Grant Program

- Grants to assist municipalities to implement wastewater and stormwater projects to comply with wasteload reductions needed to meet TMDL requirements
- Grants for 50% of eligible costs, up to \$3 million
- Needs are expected to increase significantly as more TMDL studies are approved
- 2009 Clean Water Fund appropriation: FY 2010 - \$8,816,000; FY 2011 - \$12,834,000.
 - FY 2010 projects funded: 14 projects, \$9,375,965
 - FY 2011 applications: 23 projects, \$26 million estimated grant need

Phosphorus Reduction Grant Program

- Grants to assist municipalities to meet additional capital costs to reduce discharge of total phosphorus to 1 milligram per liter or less
- Grants for 50% of eligible costs, up to \$500,000
- 2009 Clean Water Fund appropriation: FY 2010 - \$4,125,000; FY 2011 - \$4,425,000.
 - FY 2010 projects funded: 8 projects, \$3,284,378
 - FY 2011 applications: 12 projects, \$3.5 million estimated grant need

Small Community Wastewater Treatment Program

- Loans and grants to assist small communities to replace non-complying septic systems with new individual and cluster subsurface sewage treatment systems (SSTS) that will be publicly owned and operated
- Technical assistance grants up to \$40,000 to contract with consultants and licensed SSTS professionals for feasibility studies and technical assistance
- Construction financing up to \$500,000 per year through 1% loans, with 50% grants if below average MHI
- 2009 Clean Water Fund appropriation: FY 2010 - \$500,000; FY 2011 - \$2,000,000
- Projects:
 - Technical assistance grants
 - active: 14 projects, \$379,500
 - completed: 8 projects, \$196,200
 - Construction loans/grants
 - active: 2 projects, \$411,023
 - completed: 1 project, \$304,773

PFA Clean Water Projects - FY 2010

Project Name	Total Project Cost	Base Programs			Clean Water Fund Programs				County
		CWRFL	CWRFF		TMDL Grants	Phosphorus Reduction Grants	Small Community TA Grant	Total PFA Financing	
			Principal Forgiveness (grant)	WIF Grants/Loans					
Big Lake	15,470,120	13,470,120	2,000,000	-	-	-	-	15,470,120	Sherburne
Blomkest	3,362,000	-	-	1,054,000	-	-	-	1,054,000	Kandiyohi
Blue Earth - Phase 2	2,047,950	741,656	989,164	-	317,130	-	-	2,047,950	Faribault
Brownnton	849,990	849,990	-	-	-	-	-	849,990	McLeod
Carlos Township	-	-	-	-	-	-	33,000	33,000	Douglas
Chisholm - Sewer rehab	353,454	353,454	-	-	-	-	-	353,454	St. Louis
Clear Lake - Phase 1b (Clear L	595,629	95,301	500,328	-	-	-	-	595,629	Sherburne
Clearwater - Phase 1b (Clear L	741,546	142,167	599,379	-	-	-	-	741,546	Sherburne
Comfrey	1,652,850	675,130	-	610,870	183,425	183,425	-	1,652,850	Brown
Duluth - East Interceptor SSO	4,394,150	2,414,150	-	-	-	-	-	2,414,150	St. Louis
Eden Valley	660,457	660,457	-	-	-	-	-	660,457	Meeker
Elbow Lake - West Side	834,019	219,302	614,717	-	-	-	-	834,019	Grant
Faribault	26,731,798	24,086,798	2,000,000	-	-	500,000	-	26,586,798	Rice
Fountain	1,292,653	1,034,122	258,531	-	-	-	-	1,292,653	Fillmore
French Twp - Wall Street	535,000	-	-	-	-	-	18,500	18,500	St. Louis
Grand Rapids - Plant Relocatio	31,866,957	28,509,779	1,684,178	-	-	-	-	30,193,957	Itasca
Kandiyohi, City of	3,382,578	541,212	2,841,366	-	-	-	-	3,382,578	Kandiyohi
Knife River - Larsmont SD	-	-	-	-	-	-	40,000	40,000	Lake
Lakeview Twp - N. Lake Sallie	-	-	-	-	-	-	40,000	40,000	Becker
Litchfield	14,857,560	7,086,048	1,771,512	6,000,000	-	-	-	14,857,560	Meeker
Louisburg	450,000	-	-	-	-	-	25,000	25,000	Lac qui Parle
Lowry	3,160,000	-	-	600,000	-	-	-	600,000	Pope
Manchester	1,604,421	-	-	320,000	-	-	-	320,000	Freeborn
Martin County (Truman)	695,250	695,250	-	-	-	-	-	695,250	Martin
MCES 1-MN-310/320	60,000,000	295,889	-	-	-	-	-	295,889	Hennepin
MCES Blue Lake Int. System 1	136,067,685	17,205,421	2,000,000	-	-	-	-	19,205,421	Hennepin
MCES Blue Lake Plant Improv	112,628,396	31,621,807	4,000,000	-	-	500,000	-	36,121,807	Hennepin
MCES Brooklyn Park Int. Reh:	8,287,000	3,945,181	-	-	-	-	-	3,945,181	Hennepin
MCES Elm Creek	10,665,920	854,789	-	-	-	-	-	854,789	Hennepin
MCES Empire Service Area C:	2,012,307	65,753	-	-	-	-	-	65,753	Dakota
MCES Golden Valley Area Im	30,000,000	493,148	-	-	-	-	-	493,148	Hennepin
MCES Hastings WWTP	59,344,929	32,877	-	-	-	-	-	32,877	Dakota
MCES Hopkins LS/FM Improv	38,875,606	920,542	-	-	-	-	-	920,542	Hennepin
MCES Lift Station L-12 Impro	3,936,303	1,183,554	-	-	-	-	-	1,183,554	Hennepin
MCES Lift Stations L7,L13,L3	24,000,000	197,257	-	-	-	-	-	197,257	Hennepin
MCES MWWTP Rehab & Fac	101,256,998	5,748,224	196,250	-	-	-	-	5,944,474	Hennepin
MCES MWWTP Solids Proce	12,000,000	32,877	-	-	-	-	-	32,877	Ramsey
MCES NE Interceptor Improve	172,762,750	131,506	-	-	-	-	-	131,506	Hennepin
MCES NW Interceptor Improv	187,770,604	789,036	-	-	-	-	-	789,036	Hennepin
MCES Riverview Siphon Impr	2,870,328	263,012	-	-	-	-	-	263,012	Hennepin
MCES Seneca Disinfection anc	8,398,605	3,484,910	-	-	-	-	-	3,484,910	Dakota
MCES So. St. Paul Forcemain	33,246,636	12,734,217	2,000,000	-	-	-	-	14,734,217	Dakota
Moose Lake - Phase 2	4,682,889	4,260,248	-	422,641	-	-	-	4,682,889	Carlton
Mountain Iron	899,250	599,250	-	-	-	-	-	599,250	St. Louis
Myrtle	1,200,000	-	-	-	-	-	23,500	23,500	Freeborn
Oak Grove	490,429	490,429	-	-	-	-	-	490,429	Anoka
Odessa	1,400,000	-	-	588,500	-	-	-	588,500	Big Stone
Renville	4,627,584	712,962	-	3,414,622	-	500,000	-	4,627,584	Renville
Seaforth	988,000	-	-	549,000	-	-	-	549,000	Redwood
Shelly	1,804,000	-	-	884,000	-	-	-	884,000	Norman
St. Cloud - Ph 1	44,099,900	43,599,900	-	-	-	500,000	-	44,099,900	Benton
St. James	8,604,167	7,157,954	-	-	1,446,213	-	-	8,604,167	Watonwan
Waseca	16,108,549	9,603,499	6,000,000	-	505,050	-	-	16,108,549	Waseca
Wheaton - Phase 2	2,060,000	1,648,000	412,000	-	-	-	-	2,060,000	Traverse
Wheaton - Phase 3	900,000	900,000	-	-	-	-	-	900,000	Traverse
Whitefield Twp - Svea	1,110,000	-	-	w/ Blomkest	-	-	-	-	Kandiyohi
Willmar - Phase 1b	36,238,638	36,238,638	-	-	2,192,935	-	-	38,431,573	Kandiyohi
Willmar - Phase 2	2,235,895	1,788,716	447,179	-	-	-	-	2,235,895	Kandiyohi
Zimmerman	2,500,000	2,500,000	-	-	-	211,057	-	2,711,057	Sherburne
FY 2010 Total	1,632,811,465	319,901,759	34,314,604	14,443,633	4,644,753	2,894,482	180,000	376,379,232	

MN Public Facilities Authority
Clean Water Revolving Loan Fund

Loans Made, and Interest Savings, As of December 31, 2010

by State Fiscal Year

FY	Loan Amounts	Count	Average Rate	Average Discount	Interest Savings
1989	\$ 5,704,341	1	4.590%	2.480%	\$ 782,763
1990	43,996,104	6	5.218%	1.746%	9,195,893
1991	135,047,194	9	5.830%	1.416%	26,861,473
1992	53,234,079	11	4.620%	2.191%	14,703,516
1993	23,802,015	12	3.814%	2.388%	9,159,252
1994	42,717,603	17	3.739%	2.009%	10,498,409
1995	75,731,446	18	4.188%	2.200%	21,083,768
1996	41,639,686	22	2.996%	2.754%	14,634,168
1997	80,414,170	26	3.601%	2.222%	18,842,680
1998	95,176,208	27	3.118%	2.110%	23,944,760
1999	87,179,041	15	2.881%	1.985%	23,146,068
2000	81,241,851	26	2.910%	2.801%	27,893,265
2001	120,665,669	20	3.348%	2.370%	33,165,013
2002	125,387,735	17	3.124%	1.857%	27,759,039
2003	173,582,090	19	2.783%	1.761%	34,203,397
2004	195,845,241	22	2.517%	1.918%	43,813,596
2005	94,107,311	14	2.188%	2.163%	23,678,077
2006	48,401,356	7	2.541%	1.584%	8,833,399
2007	144,633,325	22	1.840%	2.321%	39,196,897
2008	146,333,337	17	2.500%	1.753%	33,030,642
2009	148,933,645	23	2.803%	1.554%	25,934,074
2010	271,074,532	30	2.523%	1.496%	45,710,535
2011 (to date)	60,365,418	26	1.406%	1.723%	10,748,545
Totals	\$ 2,295,213,397	407	3.039%	1.924%	\$ 526,819,229

by RDC Region

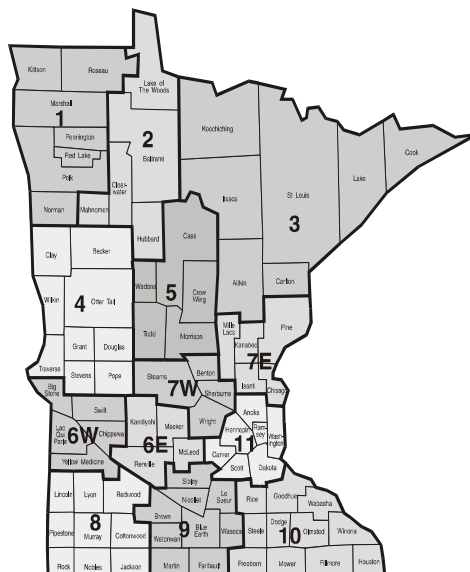

RDC Region	Loans Made Amount	Loans Made Count	Average Rate	Interest Savings
1	\$ 9,230,223	12	2.2%	\$ 2,274,376
2	14,781,315	4	2.9%	4,740,749
3	178,898,611	63	2.6%	38,514,404
4	87,357,922	40	2.3%	26,591,606
5	65,280,548	28	2.4%	16,903,911
6E	155,389,919	30	2.8%	35,425,780
6W	25,547,880	8	2.2%	6,245,479
7E	73,546,679	19	2.2%	22,367,767
7W	213,468,677	44	2.3%	49,248,147
8	26,895,314	22	1.6%	9,789,038
9	175,051,523	47	2.1%	49,065,545
10	126,494,688	39	2.6%	31,814,396
11	98,270,097	30	2.9%	26,500,049
12 *	1,045,000,000	21	3.7%	207,337,982
Totals	\$ 2,295,213,397	407	3.0%	\$ 526,819,229

Average

Metro vs Non	Loan Amount / ratios	Count / ratios	Rate	Interest Savings / ratios
* Met Council	1,045,000,000 46%	21 5%	3.7%	207,337,982 39%
Other metro	98,270,097 4%	30 7%	2.9%	26,500,049 5%
Non-metro	1,151,943,300 50%	356 87%	2.4%	292,981,198 56%

Minnesota Public Facilities Authority
Clean Water State Revolving Fund
Summary Sources and Uses to Date July 1989 through February 8, 2011

Sources of Funds	Amount	Uses of Funds	Amount
Federal Grants	\$ 614,872,393	Loan Account	\$2,362,224,951
State Funds	169,447,542	Debt Service Reserve	136,429,482
Revenue Bond Proceeds, net	1,511,032,680	Sub-Grants to other Agencies	84,945,697
Fund Revenues, net	455,549,124	Principal Forgiveness	50,309,184
Fees	21,252,895	Admin Accounts	36,053,840
		Operating Reserves	34,333,136
		Revenue Account Balance	67,858,346
Totals	\$2,772,154,635	Totals	\$2,772,154,635

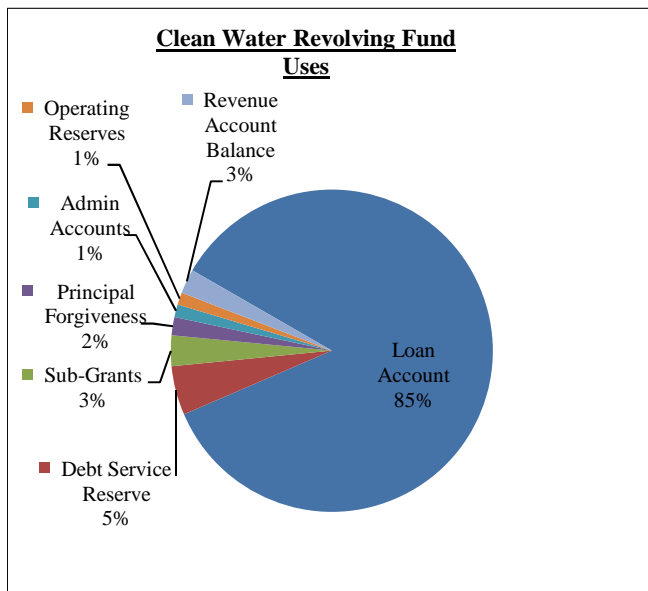
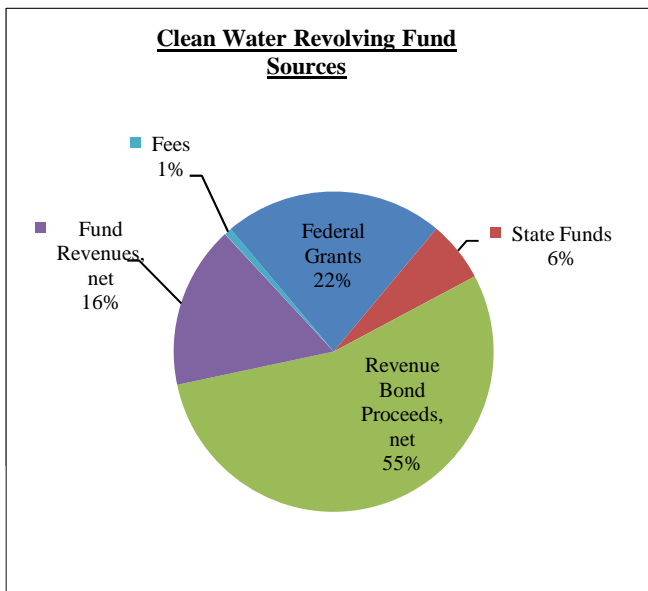

Notes:

Revenue bond proceeds are shown net of costs of issuance and deposits to refunding escrow accounts.

Fund revenues are shown net of debt service on bonds and arbitrage rebate requirements. Sources are investment interest, loan repayments net of fees, and federal BABS interest subsidy payments.

Fees: up to 2% of the loan repayment is deposited as a fee for administrative costs. This amount is part of the required loan interest repayment, not an additional charge to the borrower.

Revenue / Debt Service Account balance: accumulating for the next revenue bond debt service payments.

Operating Reserve Account balance: used primarily for funding loan commitments.

Sub-grants to non point programs:	Dept of Agriculture - Best Mgmt Practices	\$ 51,900,000
	Pollution Control Agency - Clean Water Partnership	32,295,697
	DEED - Tourism Loan Program	750,000
	DEED - Septic (sunset, \$1,129,656 returned to fund)	-

**Minnesota Public Facilities Authority
Clean Water Revolving Fund
Project Financing* vs. Federal & State
Funds Received (SFY 2001 - 2011 to date)**

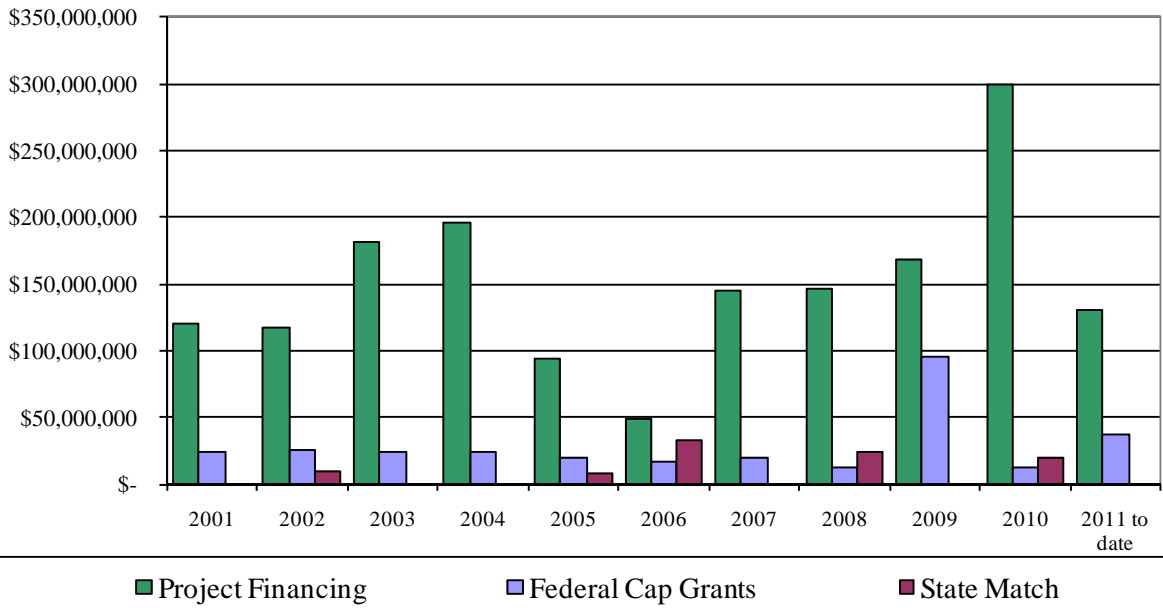

* CWRP project financing includes both loans and principal forgiveness provided from federal funds

**MPFA Clean Water Revolving Fund
Actual and Projected Project Loans (as of January 2011)**

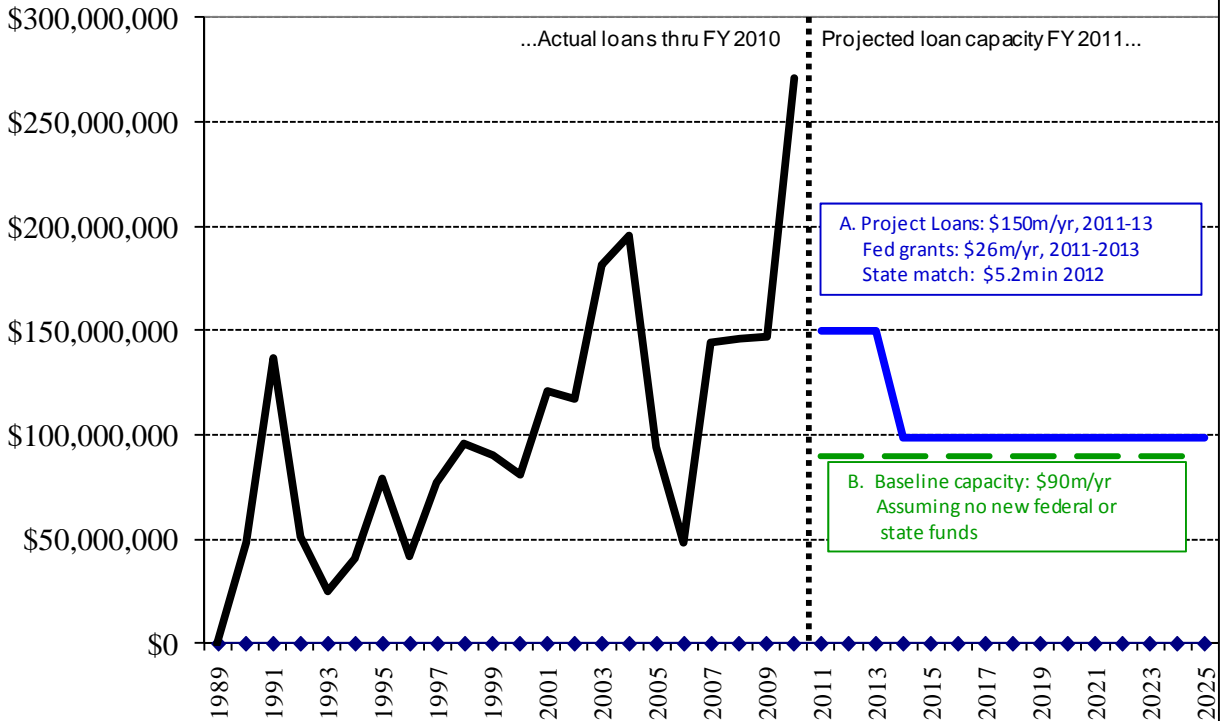

2011 Clean Water Project Priority List
Estimated Project Funding

Priority Order

Shading = Funds awarded or committed to date				PFA Financing Programs											Other Funders					
Project Name	MPCA 2011 PPL Rank	MPCA 2011 PPL Points	Project Description	Estimated Project Cost (\$)	Base Programs				Clean Water Fund Programs							USDA Rural Development Status	USDA RD Grant & Loan (\$)	DEED SCDP Grant (\$)	Other Funds (\$)	Other Funds Source
					CWRP Loan: 2011 IUP Fundable Range	WIF Awarded or Reserved	Estimated WIF Need For Potential 2011 Projects	Total Estimated WIF Need (\$)	2010 TMDL Grants (\$)	2011 TMDL Grant Apps - Estimated Grant Need	2010 Phos Reduction Grants (\$)	2011 Phos Grant Apps - Estimated Grant Need	Small Com TA Grant (\$)	Est. Small Com Const Grant/Loan (\$)						
Blue Earth - Phase 3	1	105	Sewer rehab, Phase 3	1,987,000	1,987,000	-	-	-	-	-	-	-	-	-	-	-	-	-	-	
Watson	2	104	Rehab collection, connect to M	2,828,000	-	715,200	-	-	-	872,592	-	-	-	-	-	RD Commit	1,222,000	-	-	
Red Rock Twp - Nicolville	3	100	Unsewered, collection and trmt	587,498	-	-	-	-	291,126	-	-	-	-	18,000	296,372	-	-	-	-	
Lakefield	4	93	Rehab collection and treatment	5,000,000	-	-	-	-	-	-	-	-	-	-	-	-	-	-	-	
Duluth - CIPP	5	91	Rehab collection system, cure	3,000,000	3,000,000	-	2,352,328	2,352,328	-	-	-	-	-	-	-	-	-	-	-	
Duluth - LS45	6	91	Eliminate overflows by increas	2,875,000	2,875,000	-	2,254,314	2,254,314	-	-	-	-	-	-	-	-	-	-	-	
Duluth - Riverside	7	91	Rehab collection system	2,500,000	2,500,000	-	1,960,273	1,960,273	-	-	-	-	-	-	-	-	-	-	-	
Virginia	8	91	Rehab treatment system	18,500,000	17,000,000	-	-	-	-	1,500,000	-	-	-	-	-	-	-	-	-	
Odin	9	90	Unswrd, collctn & trmt w/Orms	3,140,000	-	-	-	-	1,400,000	-	-	-	-	-	-	RD Funded	1,740,000	-	-	
Dundee	10	90	Unsewered, potential SSTS	3,458,000	-	-	706,750	706,750	-	1,483,750	-	-	-	-	-	Applied	-	-	-	
Myrtle	11	90	Unsewered, collection and tre	2,014,000	-	-	480,000	480,000	-	1,007,000	-	-	-	23,500	-	Applied	-	-	-	
Faribault County - Guckeen	12	86	Unsewered, connect to Blue E	1,065,000	-	-	-	-	-	-	-	-	-	-	-	-	-	-	-	
Central Iron Range SD	13.1	86	New treatment plant for region	19,496,285	12,496,285	4,000,000	-	-	-	-	-	-	-	-	-	-	-	3,000,000	District fund	
Central Iron Range SD	13.2	86	Lift stations, forcemain for reg	3,915,977	962,344	2,953,633	-	-	-	-	-	-	-	-	-	-	-	-	-	
Ormsby	14	85	Unswrd, collctn & trmt w/Odin	2,674,000	-	-	-	-	1,000,000	-	-	-	-	-	-	RD Funded	1,674,000	-	-	
Murray County - Lime Creek	15	85	Unsewered, potential SSTS (1	280,250	-	-	133,861	133,861	-	-	-	-	-	-	-	-	-	-	90,000	BWSR
Duluth - East Interceptor SS	16.1	83	Phase 2, SSO interceptor and	13,087,385	9,087,385	4,000,000	-	-	-	-	-	-	-	-	-	-	-	-	-	
Duluth - East Interceptor SS	16.2	83	Phase 3, SSO interceptor and	7,753,059	3,753,059	4,000,000	-	-	-	-	-	-	-	-	-	-	-	-	-	
Butterfield	17	83	Rehab/expand existing system	2,603,398	2,213,502	-	-	-	-	-	389,896	-	-	-	-	-	-	-	-	
Mountain Lake	18	83	New WWTF and rehab collect	13,824,282	12,603,782	-	3,982,044	3,982,044	-	720,500	-	500,000	-	-	-	Applied	-	-	-	
Aurora Twp - Bixby	19	82	Unsewered, collection and trmt	1,098,545	-	-	-	-	-	420,000	-	-	-	17,500	1,098,545	-	-	-	-	
WLSSD - Polk St. Pump Sta	20	81	Rehab pump station	5,172,130	3,351,540	1,820,590	-	-	-	-	-	-	-	-	-	-	-	-	-	
WLSSD - Hermantown Inter	21	81	Rehab interceptor, CIPP lining	234,360	151,866	82,494	-	-	-	-	-	-	-	-	-	-	-	-	-	
Wrenshall	22	81	Rehab Pioneer Drive	163,060	87,500	-	-	-	-	-	-	-	-	-	-	-	-	-	75,560	city
Moose Lake - Phase 2	23	81	Expand collection and trmt sys	4,682,889	4,260,248	422,641	-	-	-	-	-	185,500	-	-	-	-	-	-	-	
Lewiston	24	78	Rehab/expand existing system	1,292,000	1,292,000	-	846,260	698,750	-	-	-	-	-	-	-	Applied	-	-	-	
White Twp - Gardendale Util	25	78	Rehab collection system	316,800	-	-	-	221,760	-	-	-	-	-	-	-	-	-	-	-	
Trimont	26	78	Rehab collection and trmt sys	6,142,100	-	-	4,000,000	-	-	-	-	-	-	-	-	Applied	-	-	-	
Elmore	27	78	Rehab collection system and	5,158,000	-	1,506,293	-	-	343,707	-	-	-	-	-	-	RD Commit	3,308,000	-	-	
Roseland Twp	28	77	Unsewered, collection and trmt	1,987,000	-	-	-	319,888	-	894,963	-	-	-	-	-	Applied	-	-	-	
Walnut Grove	29	76	Rehab collection and trmt sys	5,764,000	-	-	1,067,700	1,067,700	-	300,100	-	300,100	-	-	-	Applied	-	-	-	
Bertha	30	76	Rehab mechanical facility	4,764,582	-	1,315,000	-	-	-	-	-	-	-	-	-	RD Commit	2,497,000	600,000	-	
Chisago County - Rolling SH	31	75	Unsewered, potential SSTS	-	-	-	-	-	-	-	-	-	17,000	-	-	-	-	-	-	
Biscay	32	75	Unsewered, potential SSTS	-	-	-	-	-	-	-	-	-	28,500	-	-	-	-	-	app to BWS	
Fosston	33	73	Add primary pond	6,417,000	6,417,000	-	3,844,198	1,300,000	-	-	-	-	-	-	-	Applied	-	-	-	
Wheaton - Phase 3	34	73	Rehab collection system	2,450,000	2,450,000	-	1,633,333	1,633,333	-	-	-	-	-	-	-	-	-	-	-	
Minneota	35	73	Rehab collection system	2,414,000	864,500	-	-	-	572,000	-	-	-	-	-	-	-	-	-	977,500	MnDOT, Co
Ellendale	36	73	Rehab and expand sewer sys	960,000	-	-	-	-	-	-	-	-	-	-	-	-	-	-	-	
Welcome	37	73	Replace mech plant, construc	3,714,600	1,488,093	-	702,540	702,540	-	1,726,508	-	500,000	-	-	-	Applied	-	-	-	
Loretto	38	73	Regionalization with MCES/M	1,262,500	-	-	-	-	-	-	-	-	-	-	-	-	-	-	-	
Kasson	39	72	Rehab treatment system	1,191,000	1,191,000	-	-	-	-	-	-	-	-	-	-	-	-	-	-	
Hazel Run	40	72	Unsewered, potential SSTS	1,200,000	-	-	780,000	780,000	-	-	-	-	-	-	-	Applied	-	-	-	
Arlington	41	72	Expansion and increased P tr	5,531,250	2,271,250	-	-	-	-	2,760,000	-	500,000	-	-	-	-	-	-	-	
Jackson	42	71	Unsewered, connect to WWTF	1,369,750	-	-	-	-	-	-	-	-	-	-	-	-	-	-	-	
Lansing Twp	43	71	Unsewered, potential SSTS, A	-	-	-	-	-	-	-	-	-	17,000	-	-	-	-	-	-	
WLSSD - Woodland Interce	44	71	Rehab interceptor, CIPP lining	561,840	364,072	197,768	-	-	-	-	-	-	-	-	-	-	-	-	-	
Minneapolis - Flow Meter	45	71	Plan/design meter improveme	900,000	-	-	-	-	-	-	-	-	-	-	-	-	-	-	-	
Minneapolis - Inflow Discon	46	71	Inflow disconnect from storm s	6,600,000	6,600,000	-	-	-	-	-	-	-	-	-	-	-	-	-	-	
Minneapolis - MN320	47	71	Plan/design collection rehab	750,000	-	-	-	-	-	-	-	-	-	-	-	-	-	-	-	
Minneapolis - Sewer Separat	48	71	CSO projects	4,000,000	4,000,000	-	-	-	-	-	-	-	-	-	-	-	-	-	-	
Eveleth	49	71	Rehab collection system	199,900	-	-	-	-	-	-	-	-	-	-	-	-	-	-	-	
Sacred Heart	50	71	Rehab collection system	4,000,000	-	-	1,364,350	1,364,350	-	-	-	-	-	-	-	Applied	-	-	-	
Hayward	51	70	Rehab pond, advanced trmt	152,000	-	-	-	-	-	-	-	-	-	-	-	-	-	-	-	
Browns Valley	52	70	Rehab collection system	6,397,700	-	-	1,905,924	1,905,924	-	-	-	-	-	-	-	Applied	-	-	-	
Rushford	53	69	Rehab collection and trmt sys	1,106,500	1,106,500	-	-	-	-	-	-	-	-	-	-	-	-	-	-	
Trosky	54	68	Unsewered, potential SSTS	-	-	-	-	-	-	-	-	-	26,000	-	-	-	-	-	-	
Pipestone	55	68	Expand trmt, additional pond	3,534,893	2,499,708	-	-	-	-	1,035,185	-	-	-	-	-	Applied	-	-	-	
Tracy	56	68	Rehab/expand existing system	5,209,000	-	-	-	-	-	-	-	-	-	-	-	-	-	-	-	

2011 Clean Water Project Priority List
Estimated Project Funding

Priority Order

Shading = Funds awarded or committed to date				PFA Financing Programs											Other Funders				
Project Name	MPCA 2011 PPL Rank	MPCA 2011 PPL Points	Project Description	Estimated Project Cost (\$)	Base Programs			Clean Water Fund Programs					USDA Rural Development Status	USDA RD Grant & Loan (\$)	DEED SCDP Grant (\$)	Other Funds (\$)	Other Funds Source		
					CWRF Loan: 2011 IUP Fundable Range	WIF Awarded or Reserved	Estimated WIF Need For Potential 2011 Projects	Total Estimated WIF Need (\$)	2010 TMDL Grants (\$)	2011 TMDL Grant Apps - Estimated Grant Need	2010 Phos Reduction Grants (\$)	2011 Phos Grant Apps - Estimated Grant Need						Small Com TA Grant (\$)	Est. Small Com Const Grant/Loan (\$)
Middle River	57	68	Rehab and expansion, study I	616,170	224,669	261,501	-	-	-	-	-	-	-	-	-	-	130,000	-	-
Owatonna	58	68	Rehab/expand facility, advance	8,429,333	7,929,333	-	-	-	-	-	500,000	-	-	-	-	-	-	-	-
Starbuck	59	68	Expand trmt system, advance	700,000	-	-	-	-	350,000	-	350,000	-	-	-	-	-	-	-	-
Gonvick	60	68	Rehab/expand existing system	2,213,900	-	-	1,021,745	1,021,745	-	-	-	-	-	-	Applied	-	-	-	-
Minnesota City	61	67	Unsewered, potential SSTS	2,332,514	529,233	-	-	-	-	529,233	-	-	38,000	-	-	-	-	1,274,049	Flood \$
Dakota	62	66	Unsewered, joint trmt with Dre	5,746,810	-	-	-	2,385,000	-	2,586,065	-	-	-	-	-	-	-	-	-
WLSRD - Interceptor Improv	63	66	Rehab interceptors	17,539,000	-	-	-	4,000,000	-	-	-	-	-	-	-	-	-	-	-
WLSRD - Interceptor Improv	63.1	66	Scanlon interceptor rehab	3,700,000	3,700,000	-	-	1,302,400	1,302,400	-	-	-	-	-	-	-	-	-	-
WLSRD - Interceptor Improv	63.2	66	Proctor interceptor rehab	750,000	750,000	-	-	264,000	264,000	-	-	-	-	-	-	-	-	-	-
Glyndon	64	66	Rehab collection and trmt sys	1,170,000	1,170,000	-	-	-	-	-	-	-	-	-	-	-	-	-	-
North Koochiching SD	65	66	Rehab WWTF	13,702,800	11,324,900	-	-	-	2,377,900	-	-	-	-	-	-	-	-	-	-
Coleraine, Bovey, Taconite	66	66	Upgrade aerobic digestors	1,108,670	-	-	-	-	-	-	-	-	-	-	-	-	1,101,670	COE 569, c	
Blooming Prairie	67	66	Rehab collection system	2,219,779	2,219,779	-	-	-	-	-	-	-	-	-	-	-	-	-	-
Morgan	68	66	Rehab collection and trmt sys	7,930,000	7,930,000	-	-	2,763,150	2,763,150	-	-	-	-	Applied	-	-	-	-	-
Dawson	69	66	Rehab collection system	5,200,000	-	-	-	-	-	-	-	-	-	-	-	-	-	-	-
Comfrey	70	66	Rehab collection system	2,745,935	2,745,935	-	-	2,060,390	2,060,390	-	-	-	-	Applied	-	-	-	-	-
Ortonville	71	65	Rehab collection system	850,000	850,000	-	-	-	-	-	-	-	-	-	-	-	-	-	-
Red Wing - Phase 2	72	64	Rehab main facility and biosol	1,558,000	1,003,700	-	-	-	-	554,300	-	-	-	-	-	-	-	-	-
Red Wing - Phase 3	73	64	Bench Street pretreatment fac	2,600,000	2,600,000	-	-	-	-	-	-	-	-	-	-	-	-	-	-
Winnabago	74	64	Rehab existing facility	2,335,000	2,160,000	-	-	1,145,907	1,145,907	-	87,500	87,500	-	-	-	-	-	-	-
Hawley - Phase 3	75	64	Rehab collection system	716,000	716,000	-	-	-	-	-	-	-	-	-	-	-	-	-	-
Jackson	76	63	Rehab collection system	-	-	-	-	-	-	-	-	-	-	-	-	-	-	-	-
Lamberton	77	63	Rehab collection system	2,396,224	-	-	-	554,516	-	-	-	-	-	Applied	-	-	-	-	-
Pelican Rapids	78	63	Rehab collection system	3,166,000	-	-	-	2,532,800	-	-	-	-	-	-	-	-	-	-	-
Doran	79	62	Unsewered, new collection an	530,000	-	-	-	-	-	-	-	21,500	530,000	-	-	190,000	-	-	-
St. Louis County - Midway T	80	61	Rehab collection system	1,684,584	704,584	-	-	-	-	-	-	-	-	-	-	-	980,000	COE, Count	
WLSRD - Pike Lake Pump S	81	61	Rehab pump station	1,047,450	678,748	368,702	-	-	-	-	-	-	-	-	-	-	-	-	-
Lake of the Woods Co. - Wf	82	61	Unsewered, potential SSTS	7,000,000	-	-	-	1,898,000	-	-	-	-	-	Applied	-	-	-	-	-
Hopkins-LS #1 Abandonme	83	61	Abandon LS, install new collec	286,185	-	-	-	-	-	-	-	-	-	-	-	-	-	-	-
Waldorf	84	61	Rehab collection system	1,312,000	1,312,000	-	-	191,938	191,938	-	-	-	-	-	-	-	-	-	-
Willmar - Eagle Lake	85	61	Rehab Lakeland Drive interce	3,125,380	-	-	-	-	-	-	-	-	-	-	-	-	-	-	-
Chisholm - Sewer rehab	86	61	Rehab collection system	907,030	907,030	-	-	-	-	-	-	-	-	-	-	-	-	-	-
Eveleth	87	61	Rehab collection system	538,279	-	-	-	-	-	-	-	-	-	-	-	-	165,000	St. Louis Cd	
Truman - Phase 2	88	61	Rehab collection system	417,500	417,500	-	-	-	-	-	-	-	-	-	-	-	-	-	-
Lake Park	89	61	Rehab collection system	2,783,000	2,783,000	-	-	181,386	181,386	-	-	-	-	-	-	-	-	-	-
Lafayette	90	61	Rehab collection system	2,730,000	-	828,000	-	-	-	-	-	-	-	RD Commit	1,902,000	-	-	-	-
Easton	91	61	Rehab collection system	529,888	-	-	-	482,919	-	-	-	-	-	Applied	-	-	-	-	-
Barry	92	60	Unsewered, potential SSTS	135,000	-	-	-	-	-	-	-	14,500	135,000	-	-	-	-	-	-
Backus	93	60	Rehab/expand existing system	3,130,000	3,130,000	-	-	1,534,650	1,534,650	-	-	-	-	Applied	-	-	-	-	-
York Twp - Greenleafon	94	60	Unsewered, potential SSTS	-	-	-	-	-	-	-	-	25,000	-	-	-	-	-	-	-
Mankato	95	60	Gravity sanitary sewer lining p	5,520,000	5,520,000	-	-	-	-	-	-	-	-	-	-	-	-	-	-
Essig	96	60	Unsewered, connect to Sleepy	973,000	-	170,000	-	-	190,000	-	-	-	-	RD Commit	613,000	-	-	-	-
Blackduck	97	60	Rehab collection and treatment	3,174,894	-	-	-	1,135,659	-	-	-	-	-	Applied	-	-	-	-	-
Verndale - Phase 2	98	60	Rehab collection system	1,250,000	342,000	-	-	595,805	595,805	-	-	-	-	-	-	-	-	-	-
Erskine	99	60	Rehab collection and treatment	410,000	-	-	-	-	-	-	-	-	-	-	-	-	-	-	-
Dalton	100	60	Rehab collection system	-	-	-	-	-	-	-	-	-	-	-	-	-	-	-	-
Askov	101	59	New treatment plant	4,850,000	95,222	154,778	-	-	-	-	-	-	-	-	-	600,000	4,000,000	COE, SpAp	
Albert Lea - Stables Area	102	59	Unsewered, connect to Albert	5,400,000	-	-	-	-	-	-	-	-	-	-	-	-	-	-	-
Milona Twp - South East	103	59	Unsewered, potential SSTS	-	-	-	-	-	-	-	-	27,000	-	-	-	-	-	-	-
Ely	104	58	Rehab collection system	2,106,750	-	-	-	1,418,870	-	-	-	-	-	-	-	-	-	299,000	COE 569
Canby	105	58	Sewer rehab	4,860,517	4,860,517	-	-	-	-	-	-	-	-	-	-	-	-	-	-
Biwabik	106	58	Rehab/expand existing system	5,364,000	-	-	-	1,401,112	-	-	-	-	-	-	-	-	-	125,000	COE 569
Hibbing	107	58	Ph 1, Rehab secondary/tertiar	15,200,000	1,726,575	-	-	-	-	125,000	-	-	-	-	-	-	-	3,500,000	SpApp,Tacc
Rush City	108	58	Rehab collection system	1,200,000	-	-	-	-	-	-	-	-	-	-	-	-	-	-	-
Elbow Lake - Division Street	109	58	Sewer rehab	175,000	175,000	-	-	128,885	128,885	-	-	-	-	-	-	-	-	-	-
Graceville	110	58	Rehab collection system and	5,735,000	-	-	-	2,749,500	-	-	-	-	-	Applied	-	-	-	-	-
Hamburg - Rehab	111	58	Rehab collection system	371,731	371,731	-	-	-	-	-	-	-	-	-	-	-	-	-	-
Ulen	112	58	Rehab collection system	1,800,000	1,800,000	-	-	487,839	487,839	-	-	-	-	-	-	-	-	-	-

2011 Clean Water Project Priority List
Estimated Project Funding

Priority Order

Shading = Funds awarded or committed to date				PFA Financing Programs											Other Funders					
Project Name	MPCA 2011 PPL Rank	MPCA 2011 PPL Points	Project Description	Estimated Project Cost (\$)	Base Programs				Clean Water Fund Programs							USDA Rural Development Status	USDA RD Grant & Loan (\$)	DEED SCDP Grant (\$)	Other Funds (\$)	Other Funds Source
					CWRF Loan: 2011 IUP Fundable Range	WIF Awarded or Reserved	Estimated WIF Need For Potential 2011 Projects	Total Estimated WIF Need (\$)	2010 TMDL Grants (\$)	2011 TMDL Grant Apps - Estimated Grant Need	2010 Phos Reduction Grants (\$)	2011 Phos Grant Apps - Estimated Grant Need	Small Com TA Grant (\$)	Est. Small Com Const Grant/Loan (\$)						
Ashby	113	58	Rehab collection system	1,686,300	-	-	526,045	526,045	-	-	-	-	-	-	-	Applied	-	-	-	-
Milona	114	58	Rehab/expand collection and	2,311,900	1,741,900	-	422,500	422,500	-	-	-	-	-	-	-	Applied	-	570,000	-	-
Felton	115	58	Rehab collection system and	2,100,000	2,100,000	-	614,250	614,250	-	-	-	-	-	-	-	Applied	-	-	-	-
Cromwell	116	58	Rehab existing mound system	350,000	-	-	-	-	-	-	-	-	-	-	-	Applied	-	-	290,000	COE 569
Mantorville - Mantor Drive	117	57	Unsewered, connect to WWTF	562,689	284,929	-	-	-	277,760	-	-	-	-	-	-	-	-	-	-	-
Ciitherall	118	57	Unsewered, collection and trm	1,818,000	-	-	-	765,000	-	-	-	-	-	-	-	-	-	-	-	-
Stewart	119	57	Rehab collection system	4,893,280	-	-	-	1,952,541	-	-	-	-	-	-	-	Applied	-	-	-	-
Tower - Brietung Wastewater	120	57	Rehab collection and trmt sys	2,327,300	-	-	-	553,523	-	-	-	-	-	-	-	-	-	-	-	-
Ham Lake	121	56	Unsewered, potential SSTS	2,000,000	-	-	-	732,961	-	-	-	-	-	-	-	-	-	-	-	-
Hector	122	56	Rehab collection and treatment	5,040,200	-	-	-	3,915,708	-	-	-	-	-	-	-	-	-	-	-	-
MCES Seneca Disinfection	123	56	Treatment improvements	2,342,670	50,000	-	-	-	-	-	-	-	-	-	-	-	-	-	-	-
MCES Blue Lake Plant Impr	124	56	Treatment improvements	67,343,934	200,000	-	-	-	-	-	-	-	-	-	-	-	-	-	-	-
MCES Blue Lake Plant Impr	124.1	56	Liquid treatment phase 1	32,299,541	10,000,000	-	-	-	-	-	-	-	-	-	-	-	-	-	-	-
MCES Blue Lake Plant Impr	124.2	56	Solids, energy recovery	24,017,682	18,000,000	-	-	-	-	-	-	-	-	-	-	-	-	-	-	-
East Grand Forks - Phase 2	125	56	Rehab ponds and lift stations,	10,600,000	10,600,000	-	-	-	-	-	-	-	-	-	-	-	-	-	-	-
Wadena	126	56	Rehab collection and trmt sys	7,532,000	7,532,000	-	-	-	-	-	-	-	-	-	-	-	-	-	-	-
Olivia	127	56	Rehab collection and trmt sys	8,616,000	8,616,000	-	4,000,000	4,000,000	-	-	-	-	-	-	-	-	-	-	-	-
Le Center	128	56	Rehab collection system	7,541,000	-	-	-	4,000,000	-	-	-	-	-	-	-	Applied	-	-	-	-
New Richland	129	56	Rehab WWTF and lift station	1,850,000	1,850,000	-	-	-	-	-	-	-	-	-	-	-	-	-	-	-
Sherburn	130	56	Rehab collection system	1,372,500	1,372,500	-	-	-	-	-	-	-	-	-	-	-	-	-	-	-
Evansville	131	56	Rehab collection system	2,232,000	2,173,000	-	1,738,400	1,738,400	-	-	-	59,000	-	-	-	Applied	-	-	-	-
Forest City Twp	132	55	Unsewered, potential SSTS	454,651	-	-	-	-	-	-	-	-	21,000	114,651	-	-	-	340,000	BWSR	-
Cass County - Stony Point	133	55	Unsewered, potential SSTS	1,200,000	-	-	-	-	-	-	-	-	-	-	-	-	-	-	-	-
Princeton	134	55	Expand existing system	15,975,000	-	-	-	-	-	1,410,000	-	500,000	-	-	-	RD Commit	15,975,000	-	-	-
Detroit Lakes	135	55	Replace lift station	155,000	-	-	-	-	-	-	-	-	-	-	-	-	-	-	-	-
Ortonville - McCloud Street	136	55	Rehab collection system	350,000	350,000	-	-	-	-	-	-	-	-	-	-	-	-	-	-	-
New York Mills	137	55	Rehab collection system	99,331	99,331	-	-	-	-	-	-	-	-	-	-	-	-	-	-	-
Walker	138	55	Rehab collection system	825,000	-	-	-	-	-	-	-	-	-	-	-	-	-	-	-	-
Henning	139	55	Rehab collection system	2,038,000	2,038,000	-	1,072,407	1,324,700	-	-	-	-	-	-	-	Applied	-	-	-	-
Cass Lake	140	55	Rehab collection and trmt sys	1,824,000	1,824,000	-	1,215,628	1,215,628	-	-	-	-	-	-	-	Applied	-	-	-	-
Franklin	141	54	Rehab collection system	1,570,000	-	-	-	-	-	-	-	-	-	-	-	RD Commit	1,570,000	-	-	-
Morton	142	54	Rehab collection and trmt sys	4,139,000	-	1,649,000	-	-	-	-	-	-	-	-	-	RD Commit	2,490,000	-	-	-
Silver Creek Twp - Stewart	143	53	Unsewered, collection and trm	5,500,000	-	-	-	2,373,244	-	-	-	-	-	-	-	-	-	-	-	-
Kabetogama Twp - Puck's F	144	53	Unsewered, potential SSTS	1,500,000	1,500,000	-	285,000	285,000	-	-	-	-	-	1,500,000	-	-	-	-	-	-
Grand Lake Twp - Caribou L	145	53	Unsewered, potential SSTS, E	1,000,000	-	-	-	-	-	-	-	-	27,000	-	-	-	-	-	-	-
Oronoco	146	53	Unsewered, potential SSTS	2,400,000	-	-	-	1,157,570	-	-	-	-	39,500	-	-	-	-	-	-	-
Minneapolis - Stormwater	147	53	37th Ave. greenway	3,864,800	1,932,400	-	-	-	-	1,932,400	-	-	-	-	-	-	-	-	-	-
RWMWD - Stormwater	148	53	Maplewood Mall infiltration Ph	4,924,000	-	-	-	-	-	780,050	-	-	-	-	-	-	-	-	-	-
Sandstone	149	53	Expand existing system	15,956,000	-	-	-	1,752,477	-	-	-	-	-	-	-	-	-	-	-	-
Warren	150	53	Rehab collection system	1,706,000	1,706,000	-	-	-	-	-	-	-	-	-	-	-	-	-	-	-
Elbow Lake - East Side	151	53	Rehab collection system	1,826,000	1,826,000	-	-	-	-	-	-	-	-	-	-	-	-	-	-	-
Menahga	152	53	Rehab/expand existing system	1,462,480	-	-	-	-	-	-	-	-	-	-	-	-	-	-	-	-
New London	153	53	Rehab collection system	1,985,400	1,985,400	-	-	-	-	-	-	-	-	-	-	-	-	-	-	-
Darwin	154	53	Rehab collection trmt system	3,055,000	3,055,000	-	1,927,431	1,927,431	-	-	-	-	-	-	-	Applied	-	-	-	-
Villard Area Lakes SD	155	52	Unsewered, collection and trm	8,907,000	-	-	-	-	-	-	-	-	-	-	-	-	-	-	-	-
RWMWD - Stormwater 15th	156	52	Green streets project	1,000,000	-	-	-	-	266,500	-	-	-	-	-	-	-	-	-	-	-
Hastings - Stormwater	157	52	Three rivers infiltration pond d	145,412	-	-	-	-	-	-	-	-	-	-	-	-	-	-	-	-
Dover-Eyota-St.Charles Pha	158	52	Rehab/expand system	1,700,000	1,700,000	-	-	-	-	-	-	-	-	-	-	-	-	-	-	-
Long Prairie	159	52	Expand WWTF	5,500,000	5,500,000	-	-	-	-	-	-	-	-	-	-	-	-	-	-	-
Bemidji Twp	160	51	Unsewered, potential SSTS	350,000	-	-	-	-	-	-	-	-	-	-	-	-	-	-	-	-
WLSSD - Headworks Impro	161	51	Rehab treatment system	21,934,000	-	-	-	4,000,000	-	-	-	-	-	-	-	-	-	-	-	-
WLSSD - Headworks Impro	161.1	51	Oxygen efficiency control, Ph	1,055,000	1,055,000	-	371,360	371,360	-	-	-	-	-	-	-	-	-	-	-	-
WLSSD - Headworks Impro	161.2	51	Electrical reliability	2,188,000	2,188,000	-	770,176	770,176	-	-	-	-	-	-	-	-	-	-	-	-
WLSSD - Pump Station Imp	162	51	Rehab pump stations	28,113,000	-	-	-	4,000,000	-	-	-	-	-	-	-	-	-	-	-	-
MCES 1-MN-310/320	163	51	Interceptor improvements	79,996,613	300,000	-	-	-	-	-	-	-	-	-	-	-	-	-	-	-
MCES NE Interceptor Impro	164	51	Interceptor improvements	170,192,814	100,000	-	-	-	-	-	-	-	-	-	-	-	-	-	-	-
MCES Golden Valley Area I	165	51	Interceptor improvements	29,983,878	800,000	-	-	-	-	-	-	-	-	-	-	-	-	-	-	-
St. Cloud - St. Augusta	166	51	St. Augusta connection	3,280,678	1,849,729	1,430,949	-	-	-	-	-	-	-	-	-	-	-	-	-	-

2011 Clean Water Project Priority List
Estimated Project Funding

Priority Order

Shading = Funds awarded or committed to date				PFA Financing Programs										Other Funders					
Project Name	MPCA 2011 PPL Rank	MPCA 2011 PPL Points	Project Description	Estimated Project Cost (\$)	Base Programs				Clean Water Fund Programs						USDA Rural Development Status	USDA RD Grant & Loan (\$)	DEED SCDP Grant (\$)	Other Funds (\$)	Other Funds Source
					CWRF Loan: 2011 IUP Fundable Range	WIF Awarded or Reserved	Estimated WIF Need For Potential 2011 Projects	Total Estimated WIF Need (\$)	2010 TMDL Grants (\$)	2011 TMDL Grant Apps - Estimated Grant Need	2010 Phos Reduction Grants (\$)	2011 Phos Grant Apps - Estimated Grant Need	Small Com TA Grant (\$)	Est. Small Com Const Grant/Loan (\$)					
Bovey	167	51	Rehab collection system	450,000	-	-	-	-	-	-	-	-	-	-	-	-	215,000	COE 569	
McIntosh	168	51	Rehab collection and trmt sys	1,160,000	1,107,000	-	-	-	-	-	-	-	-	-	-	-	53,000	City	
Clarkfield	169	51	Rehab/expand existing system	1,540,000	1,540,000	-	-	-	-	-	-	-	-	-	-	-	-	-	
Rothsay	170	51	Rehab collection system	2,734,000	2,734,000	-	927,972	927,972	-	-	-	-	-	-	-	-	-	-	
Stewartville	171	50	Lift station, EQ basin, advance	819,500	-	-	-	-	-	-	-	-	-	-	-	-	-	-	
Crystal - Stormwater	172	50	Twin Oak pond	694,808	-	-	-	-	347,404	-	-	-	-	-	-	-	347,404	city	
Marshall - Stormwater	173	50	Tiger Lake improvements	810,000	-	-	-	-	309,215	-	-	-	-	-	-	-	-	-	
Sauk Centre	174	50	Rehab existing incl. advanced	7,058,050	7,058,050	-	-	-	-	-	-	-	-	-	-	-	-	-	
Atwater	175	50	Sewer rehab	800,000	800,000	-	-	-	-	-	-	-	-	-	Applied	-	-	-	
Motley	176	49	Rehab collection, add advance	2,800,000	2,800,000	-	-	-	-	-	-	-	-	-	-	-	-	-	
Beaver Bay	177	49	Rehab trmt system, advanced	1,976,099	440,099	1,536,000	-	-	-	-	-	-	-	-	-	-	-	-	
Ogilvie	178	49	Rehab collection system	100,000	-	-	80,000	-	-	-	-	-	-	-	-	-	-	-	
Vernon Center	179	49	Rehab collection system	1,300,000	1,300,000	-	-	-	-	-	-	-	-	-	-	-	-	-	
Howard Lake	180	49	Rehab collection system	7,625,500	7,625,500	-	-	-	-	-	-	-	-	-	-	-	-	-	
Leaf Valley Township - Nort	181	48	Unsewered, potential SSTS	-	-	-	-	-	-	-	-	-	25,500	-	-	-	-	-	
Afton	182	48	Unsewered, potential SSTS	1,800,000	-	-	-	-	-	-	-	-	25,500	-	-	-	-	-	
Mahnomen	183	48	Rehab collection and trmt sys	420,000	-	-	-	-	-	-	-	-	-	Applied	-	-	-	-	
Rochester - Stormwater	184	48	Regional SW pond EP-16	1,811,621	-	-	-	-	-	-	-	-	-	-	-	1,811,621	City		
Waterville	185	48	Rehab system, LS and sewer	2,160,000	-	-	-	-	-	-	-	-	-	Applied	-	-	-	-	
Barnesville	186	48	Rehab collection system	1,435,000	1,435,000	-	525,000	525,000	-	-	-	-	-	-	-	-	-	-	
St. Martin	187	48	Rehab/expand existing system	1,110,700	1,110,700	-	149,024	12,155	-	-	-	-	-	Applied	-	-	-	-	
Moe Twp - Lobster Lake	188	47	Unsewered, potential SSTS	-	-	-	-	-	-	-	-	40,000	-	-	-	-	-	-	
Dresbach Twp	189	47	Unsewered, joint trmt with Dal	2,314,000	-	-	91,413	-	1,157,000	-	-	-	-	-	-	-	-	-	
Wright	190	47	Unsewered, collection and tre	1,600,000	-	-	630,000	-	-	-	-	-	-	-	-	-	-	-	
Louisburg	191	47	Unsewered, potential SSTS	450,000	-	-	-	-	-	-	-	25,000	450,000	-	-	-	-	-	
Carlos Township	192	46	Unsewered, potential SSTS	-	-	-	-	-	-	-	-	33,000	-	-	-	-	-	-	
MCES MWWTP Rehab & Fi	193	46	Treatment improvements	72,580,000	100,000	-	-	-	-	-	-	-	-	-	-	-	-	-	
MCES MWWTP Rehab & Fi	193.1	46	Final settling tanks	5,916,346	1,200,000	-	-	-	-	-	-	-	-	-	-	-	-	-	
MCES MWWTP Rehab & Fi	193.2	46	Cable replacement	177,777	100,000	-	-	-	-	-	-	-	-	-	-	-	-	-	
MCES MWWTP Rehab & Fi	193.3	46	Aeration tanks 9-12	2,247,184	1,200,000	-	-	-	-	-	-	-	-	-	-	-	-	-	
MCES MWWTP Rehab & Fi	193.4	46	Primary settling tanks	8,705,579	2,400,000	-	-	-	-	-	-	-	-	-	-	-	-	-	
MCES MWWTP Rehab & Fi	193.5	46	Sludge storage rehab	6,882,971	1,000,000	-	-	-	-	-	-	-	-	-	-	-	-	-	
MCES MWWTP Rehab & Fi	193.6	46	Non-condensing steam turbin	1,329,217	800,000	-	-	-	-	-	-	-	-	-	-	-	-	-	
MCES MWWTP Rehab & Fi	193.7	46	Biofilter Bl01 Pipe Access	243,199	150,000	-	-	-	-	-	-	-	-	-	-	-	-	-	
MCES MWWTP Rehab & Fi	193.8	46	LWR Tunnel Ramp	99,484	75,000	-	-	-	-	-	-	-	-	-	-	-	-	-	
MCES MWWTP Rehab & Fi	193.9	46	Process computer system	3,851,123	325,000	-	-	-	-	-	-	-	-	-	-	-	-	-	
MCES Hopkins LS/FM Impr	194	46	Interceptor improvements	47,221,965	400,000	-	-	-	-	-	-	-	-	-	-	-	-	-	
MCES Hopkins LS/FM Impr	194.1	46	Mpls Minnehaha Creek	17,641,585	6,000,000	-	-	-	-	-	-	-	-	-	-	-	-	-	
Minneapolis - War Departm	195	46	Plan/design collection rehab	550,000	-	-	-	-	-	-	-	-	-	-	-	-	-	-	
MCES Lift Station L-12 Impr	196	46	Lift station improvements	1,037,822	100,000	-	-	-	-	-	-	-	-	-	-	-	-	-	
MCES Elm Creek	197	46	Interceptor improvements	9,017,194	50,000	-	-	-	-	-	-	-	-	-	-	-	-	-	
MCES Blue Lake Int. Syster	198	46	Interceptor improvements	117,747,994	150,000	-	-	-	-	-	-	-	-	-	-	-	-	-	
MCES Blue Lake Int. Syster	198.1	46	VSF L22 and L23 Tunneling	29,846,142	14,000,000	-	-	-	-	-	-	-	-	-	-	-	-	-	
MCES Brooklyn Park Int. Re	199	46	Interceptor improvements	1,354,247	200,000	-	-	-	-	-	-	-	-	-	-	-	-	-	
MCES So. St. Paul Forcem	200	46	Interceptor improvements	862,429	50,000	-	-	-	-	-	-	-	-	-	-	-	-	-	
MCES So. St. Paul Forcem	200.1	46	Phase 1A interceptor improve	8,619,291	4,000,000	-	-	-	-	-	-	-	-	-	-	-	-	-	
MCES So. St. Paul Forcem	200.2	46	Phase 1B interceptor improve	7,160,970	7,000,000	-	-	-	-	-	-	-	-	-	-	-	-	-	
MCES So. St. Paul Forcem	200.3	46	Phase 1C interceptor improve	9,249,505	450,000	-	-	-	-	-	-	-	-	-	-	-	-	-	
Austin	201	46	Rehab/expand existing system	3,500,000	-	-	-	-	-	-	-	-	-	-	-	1,750,000	City	-	
Staples - Northwest Area	202	46	Rehab/extend collection syste	1,890,000	-	-	-	-	-	-	-	-	-	-	-	-	-	-	
MCES MWWTP Solids Proc	203	46	Treatment improvements	17,999,501	500,000	-	-	-	-	-	-	-	-	-	-	-	-	-	
Willmar - Western	204	46	Construct western collector sy	5,115,940	-	-	-	-	-	-	-	-	-	-	-	-	-	-	
Laketown Twp	205	46	Rehab collection and treatment	370,000	-	-	-	-	-	-	-	-	-	-	-	-	-	-	
Murdock	206	46	Expand trmt, add pond	400,000	400,000	-	13,000	-	-	-	-	-	-	Applied	-	-	-	-	
Gilbert	207	46	Rehab/expand existing system	1,337,076	1,337,076	-	-	-	-	-	-	-	-	-	-	-	-	-	
Buhl	208	46	Rehab collection system, adv	1,715,500	-	-	-	-	-	-	-	-	-	-	-	100,000	CDBG	-	
Grove City	209	46	New mechanical treatment facili	3,600,000	3,600,000	-	1,898,070	1,522,300	-	-	-	-	-	Applied	-	-	-	-	
Austin - Woodhaven	210	45	Unsewered, extend service to	3,200,000	-	-	-	-	-	-	-	-	-	-	-	-	-	-	

2011 Clean Water Project Priority List
Estimated Project Funding

Priority Order

Shading = Funds awarded or committed to date				PFA Financing Programs										Other Funders					
Project Name	MPCA 2011 PPL Rank	MPCA 2011 PPL Points	Project Description	Estimated Project Cost (\$)	Base Programs				Clean Water Fund Programs						USDA Rural Development Status	USDA RD Grant & Loan (\$)	DEED SCDP Grant (\$)	Other Funds (\$)	Other Funds Source
					CWRF Loan: 2011 IUP Fundable Range	WIF Awarded or Reserved	Estimated WIF Need For Potential 2011 Projects	Total Estimated WIF Need (\$)	2010 TMDL Grants (\$)	2011 TMDL Grant Apps - Estimated Grant Need	2010 Phos Reduction Grants (\$)	2011 Phos Grant Apps - Estimated Grant Need	Small Com TA Grant (\$)	Est. Small Com Const Grant/Loan (\$)					
Foxhome	211	45	Unsewered, potential SSTS	750,000	-	-	-	-	-	-	-	-	-	33,500	-	-	-	-	
MCES Lift Stations L7,L13,L14	212	45	Lift stations improvements	31,839,167	200,000	-	-	-	-	-	-	-	-	-	-	-	-	-	
Grand Rapids	213	45	Phase II secondary trmt project	22,087,000	22,087,000	-	-	-	-	-	-	-	-	-	-	-	-	-	
North Long Lake Sewer District	214	45	Rehab existing facility	-	-	-	-	-	-	-	-	-	-	-	-	-	-	-	
Paynesville	215	45	Rehab w/ conversion to activated sludge	5,900,000	5,900,000	-	-	-	-	-	-	-	-	-	-	-	-	-	
Perham	216	45	Expand WWTF	5,642,000	5,642,000	-	-	-	-	-	-	-	-	-	-	-	-	-	
Perham - Sewer Rehab	217	45	Rehab collection system	1,495,000	1,495,000	-	-	-	-	-	-	-	-	-	-	-	-	-	
Nisswa	218	45	Rehab/expand ponds, add sump	2,550,000	2,550,000	-	-	-	-	-	-	-	-	-	-	-	-	-	
New Munich	219	45	Expand WWTF	702,473	702,473	-	-	-	-	-	-	-	-	-	-	-	-	-	
Pine City	220	44	Expand existing system	30,000,000	-	-	4,000,000	-	-	-	-	-	-	-	Applied	-	-	-	
Granite Falls - Phase 2	221	44	Rehab/expand existing system	1,580,000	-	-	-	-	-	-	-	-	-	-	-	-	-	-	
Aitkin	222	44	Rehab collection system	1,400,000	-	-	-	-	-	-	-	-	-	-	-	-	-	-	
Lindstrom - Minnesota Avenue	223	43	Unsewered, connect to CLJST	170,000	-	-	-	-	-	-	-	-	-	-	-	-	170,000	city	
ALASD - AGA Drive	224	43	Interceptor improvements	706,000	-	-	-	-	-	-	-	-	-	-	-	-	-	-	
ALASD - CR82	225	43	Interceptor improvements	1,367,000	-	-	-	-	-	-	-	-	-	-	-	-	-	-	
ALASD - Digester	226	43	Additional aerobic digester cell	2,205,000	-	-	-	-	-	-	-	-	-	-	-	-	-	-	
ALASD - TH29	227	43	Interceptor improvements	1,325,000	-	-	-	-	-	-	-	-	-	-	-	-	-	-	
Hutchinson	228	43	Expand treatment plant	613,800	-	-	-	-	-	-	-	-	-	-	-	-	-	-	
Watertown	229	43	Rehab/expand existing system	9,400,000	-	-	-	-	-	-	-	-	-	-	-	-	-	-	
Nashwauk	230	43	Expand existing system	2,759,150	-	-	-	-	-	-	-	-	-	-	-	-	750,000	COE, IRR	
Hanley Falls	231	43	Rehab collection system	681,000	-	-	297,725	-	-	-	-	-	-	-	-	-	-	-	
Warroad	232	43	Rehab/expand existing system	4,277,313	-	-	-	-	-	-	-	-	-	-	-	-	-	-	
Greenbush	233	43	Rehab collection system	282,968	-	-	-	-	-	-	-	-	-	-	-	-	-	-	
New Germany	234	43	Replace pond with mechanical treatment	4,100,000	-	-	2,141,891	-	-	-	-	-	-	-	Applied	-	-	-	
Northome	235	43	Rehab collection and trmt system	4,975,000	-	-	1,305,000	-	-	-	-	-	-	-	-	-	-	-	
Warba	236	43	Rehab collection, ponds, advanced	2,278,000	-	-	980,200	-	-	-	-	-	-	-	Applied	-	-	-	
Gonvick	237	42	Unsewered, potential SSTS	-	-	-	-	-	-	-	-	-	-	-	-	-	-	-	
Grand Marais	238	42	Rehab collection system	645,500	-	-	-	-	-	-	-	-	-	-	-	-	-	-	
St. Cloud - Interceptor	239	41	Rehab interceptor sewer	7,500,000	-	-	-	-	-	-	-	-	-	-	-	-	-	-	
Hopkins-LS #4	240	41	Rehab collection system and lift station	156,652	-	-	-	-	-	-	-	-	-	-	-	-	-	-	
Monticello	241	41	Rehab existing facility	4,581,500	-	-	2,633,054	-	-	-	-	-	-	-	-	-	-	-	
Bethel	242	40	Rehab treatment and pond	190,000	-	-	-	-	-	-	-	-	-	-	-	-	-	-	
Lindstrom - Lakelawn Avenue	243	40	Unsewered, connect to CLJST	115,400	-	-	-	-	-	-	-	-	-	-	-	-	115,400	city	
Mentor	244	40	Unsewered, collection and treatment	1,847,053	-	-	1,204,241	-	-	-	-	-	-	-	-	-	-	-	
Park Rapids	245	40	Rehab collection system	510,000	-	-	-	-	-	-	-	-	-	-	-	-	-	-	
Pequot Lakes - Existing area	246	40	Rehab collection system	4,000,000	-	-	3,026,824	-	-	-	-	-	-	-	-	-	-	-	
Dassel	247	40	Replace lift station	220,000	-	-	131,890	-	-	-	-	-	-	-	-	-	-	-	
Pequot Lakes - Alley	248	40	Rehab collection system	350,000	-	-	264,847	-	-	-	-	-	-	-	-	-	-	-	
Kimball - Sanitary Sewer Lift Station	249	40	Rehab collection system	818,985	-	-	644,329	-	-	-	-	-	-	-	-	-	-	-	
Kimball	250	40	Rehab/expand existing system	530,700	-	-	-	-	-	-	-	-	-	-	-	-	-	-	
Northern Twp - Birchmont B	251	39	Unsewered, potential SSTS	925,000	-	-	-	-	-	-	-	-	22,000	-	-	-	-	-	
Northern Twp - Birchmont C	252	39	Unsewered, potential SSTS	950,000	-	-	-	-	-	-	-	-	20,000	-	-	-	-	-	
Annandale	253	39	Rehab collection system	1,228,200	-	-	-	-	-	-	-	-	-	-	-	-	-	-	
Browerville - Phase 2	254	39	Rehab treatment facility	6,205,600	-	-	-	-	-	-	-	-	-	Applied	-	-	-	-	
Le Roy	255	39	Rehab collection system	521,000	-	-	-	-	-	-	-	-	-	-	-	-	-	-	
Osakis	256	38	Rehab/expand existing system	5,782,500	-	-	1,468,350	-	-	-	-	-	-	Applied	-	-	-	-	
Cottonwood	257	38	Rehab lift station and collection system	407,700	-	-	-	-	-	-	-	-	-	-	-	-	-	-	
Stephen	258	38	Rehab/expand existing system	1,250,000	-	-	-	-	-	-	-	-	-	-	-	-	-	-	
Deerwood	259	38	Rehab collection system, lift station	150,000	-	-	-	-	-	-	-	-	-	-	-	-	-	-	
Clearbrook	260	38	Rehab collection system	2,163,000	-	-	1,056,250	-	-	-	-	-	-	Applied	-	-	-	-	
Hamburg	261	38	Regionalize - Norwood/Young	2,933,000	-	-	-	-	-	-	-	-	-	-	-	-	-	-	
Deer Creek	262	38	Replace lift station	170,000	-	-	-	-	-	-	-	-	-	-	-	-	-	-	
Kelliher	263	38	Rehab collection system	1,645,000	-	-	-	-	-	-	-	-	-	-	-	-	-	-	
Hartland	264	38	Rehab existing system	339,226	-	-	-	-	-	-	-	-	-	-	-	-	-	-	
Burtrum	265	37	Unsewered, potential SSTS	-	-	-	-	-	-	-	-	-	40,000	-	-	-	-	-	
Floodwood	266	37	Rehab collection system	275,000	-	-	-	-	-	-	-	-	-	-	-	-	-	-	
Northern Twp - Lavinia	267	36	Unsewered, potential SSTS	1,650,000	-	-	-	-	-	-	-	-	26,500	-	-	-	-	-	
Stillwater - Lowell Park	268	36	Rehab collection system	600,000	-	-	-	-	-	-	-	-	-	-	-	-	-	-	

2011 Clean Water Project Priority List
Estimated Project Funding

Priority Order

Shading = Funds awarded or committed to date				PFA Financing Programs											Other Funders					
Project Name	MPCA 2011 PPL Rank	MPCA 2011 PPL Points	Project Description	Estimated Project Cost (\$)	Base Programs				Clean Water Fund Programs							USDA Rural Development Status	USDA RD Grant & Loan (\$)	DEED SCDP Grant (\$)	Other Funds (\$)	Other Funds Source
					CWRF Loan: 2011 IUP Fundable Range	WIF Awarded	Estimated WIF Need For Potential 2011 Projects	Total Estimated WIF Need (\$)	2010 TMDL Grants	2011 TMDL Grant Apps - Estimated Grant Need	2010 Phos Reduction Grants (\$)	2011 Phos Grant Apps - Estimated Grant Need	Small Com TA Grant (\$)	Est. Small Com Const Grant/Loan (\$)						
Lindstrom - Sewer Lining	269	36	Rehab collection system	65,000	-	-	-	52,000	-	-	-	-	-	-	-	-	-	-	-	
Wykoff	270	36	Rehab existing facility	1,700,000	-	-	-	309,400	-	-	-	-	-	-	-	Applied	-	500,000	-	
White Bear Twp	271	35	Rehab collection system	1,107,000	-	-	-	-	-	-	-	-	-	-	-	-	-	-	-	
Lindstrom - Glader Boulevard	272	34	Unsewered, connect to CLJST	190,900	-	-	-	-	-	-	-	-	-	-	-	-	-	190,900	city	
Brownsville	273	34	Rehab treatment facility	1,210,000	-	-	-	-	-	-	-	-	-	-	-	-	-	-	-	
Grasston	274	34	Rehab ponds	-	-	-	-	-	-	-	-	-	-	-	-	-	-	-	-	
Federal Dam	275	34	Rehab collection system	-	-	-	-	-	-	-	-	-	-	-	Applied	-	-	-	-	
Richmond	276	34	Rehab collection system	573,000	-	-	-	-	-	-	-	-	-	-	-	-	-	-	-	
Lakeview Twp - N. Lake Sal	277	33	Unsewered, potential SSTS	-	-	-	-	-	-	-	-	-	40,000	-	-	-	-	-	-	
Rochester - Water Reclama	278	33	Rehab facility, bio-gas anerob	-	-	-	-	-	-	-	-	-	-	-	-	-	-	-	-	
La Crescent	279	33	Rehab/expand existing system	796,200	-	-	-	-	-	-	-	-	-	-	-	-	-	-	-	
Winsted	280	33	Advanced trmt, LS improve	5,050,000	-	-	-	-	-	-	-	500,000	-	-	-	-	-	-	-	
Sebeka	281	33	Rehab collection system	600,000	-	-	-	457,333	-	-	-	-	-	-	-	-	-	-	-	
Longville	282	33	Rehab collection system	530,000	-	-	-	-	-	-	-	-	-	-	-	-	-	-	-	
Amador Twp - Almelund SS	283	32	Unsewered, potential SSTS	2,745,717	-	-	-	840,000	-	-	-	-	-	25,500	-	-	-	-	-	
Lakeview Twp - Shoreham V	284	31	Unsewered, potential SSTS	-	-	-	-	-	-	-	-	-	-	-	-	-	-	-	-	
Mantorville	285	31	Rehab, expand facility, advanc	-	-	-	-	-	-	-	-	-	-	-	-	-	-	-	-	
Oslo	286	31	Rehab collection system and p	575,000	-	-	-	-	-	-	-	-	-	-	-	-	-	-	-	
Koochiching County - Island	287	30	Unsewered, connect to NKSS	15,600,000	-	-	-	3,180,000	-	-	-	-	-	-	-	-	-	-	-	
Leonard	288	30	Unsewered, potential SSTS	-	-	-	-	-	-	-	-	-	-	-	-	-	-	-	-	
French Twp - Wall Street	289	30	Unsewered, potential SSTS	535,000	-	-	-	255,000	-	-	-	-	-	18,500	535,000	-	-	-	-	
Buffalo	290	30	Rehab collection system	4,600,000	-	-	-	-	-	-	-	-	-	-	-	-	-	-	-	
Cokato	291	30	Expand WWTF	4,400,000	-	-	-	-	-	-	-	-	-	-	-	-	-	-	-	
Quamba	292	29	Unsewered, connect to Mora	1,445,000	-	615,000	-	-	-	-	-	-	-	-	RD Commit	830,000	-	-	-	
La Crescent Twp	293	29	Unsewered, potential SSTS	-	-	-	-	-	-	-	-	-	-	-	-	-	-	-	-	
MCES Hastings WWTP	294	29	Treatment improvements	59,344,752	50,000	-	-	-	-	-	-	-	-	-	-	-	-	-	-	
Lakeview Twp - S. Lake Me	295	29	Unsewered, potential SSTS	-	-	-	-	-	-	-	-	-	-	-	-	-	-	-	-	
Tenney	296	29	Unsewered, collection and trm	-	-	-	-	-	-	-	-	-	-	-	-	-	-	-	-	
Mora	297	29	Rehab existing clarifiers	4,191,680	-	-	-	-	-	-	-	-	-	-	-	-	-	-	-	
Mazeppa	298	29	Rehab/expand existing system	1,275,000	-	-	-	674,016	-	-	-	-	-	-	-	-	-	-	-	
Rose Creek	299	29	Rehab collection system	621,925	-	-	-	41,922	-	-	-	-	-	-	-	-	-	-	-	
Knife River - Larsmont SD	300	28	Unsewered, potential SSTS	-	-	-	-	-	-	-	-	-	40,000	-	-	-	-	-	-	
South Bend Twp	301	28	Unsewered, connect to Mank	3,556,000	-	-	-	-	-	-	-	-	-	-	-	-	-	485,000	EPA	
Nashwauk - Phase 2	302	28	Rehab collection system	1,243,275	-	-	-	-	-	-	-	-	-	-	-	-	-	-	-	
Deer River	303	28	Rehab/expand existing system	1,481,410	-	-	-	910,178	-	-	-	-	-	-	-	-	-	-	-	
MCES NW Interceptor Impr	304	26	Interceptor improvements	186,883,010	50,000	-	-	-	-	-	-	-	-	-	-	-	-	-	-	
Newport	305	26	Rehab collection system	950,000	-	-	-	-	-	-	-	-	-	-	-	-	-	-	-	
Staples	306	26	Rehab collection system	523,000	-	-	-	-	-	-	-	-	-	-	-	-	-	-	-	
Centerville - Stormwater Do	307	25	Phased storm sewer and reus	852,863	-	-	-	-	-	-	-	-	-	-	-	-	-	302,863	CWL grant,	
Williams	308	25	New treatment with ponds or p	4,436,600	-	-	-	1,309,280	-	-	-	-	-	-	RD Commit	600,000	-	2,800,000	2010 sp app	
Red Wing	309	24	Construct regional bio-solids f	9,000,000	-	-	-	-	-	-	-	-	-	-	-	-	-	-	-	
RWMWD - Stormwater Hwy	310	23	Improved stormwater manage	1,340,000	-	-	-	-	-	-	-	-	-	-	-	-	-	-	-	
West St. Paul - Stormwater	311	23	Thompson Lake improvement	1,516,000	-	-	-	-	-	-	-	-	-	-	-	-	-	-	-	
Center City - Stormwater	312	23	Conveyance and treatment in	175,000	-	-	-	-	-	-	-	-	-	-	-	-	-	-	-	
Hitterdal	313	23	Rehab/expand ponds, extend	825,500	-	-	-	-	-	-	-	-	-	-	-	-	-	-	-	
Circle Pines - Stormwater	314	22	Golden Lake biohaven	135,730	-	-	-	-	-	-	-	-	-	-	-	-	-	-	-	
Rush City	315	22	Expand existing system	-	-	-	-	-	-	-	-	-	-	-	-	-	-	-	-	
Kandiyohi County - Henders	316	21	Unsewered, connect to Green	2,100,000	-	-	-	-	-	-	-	-	-	-	-	-	-	-	-	
Morgan - Stormwater	317	21	County ditch and pond	8,338,900	-	-	-	-	-	-	-	-	-	-	-	-	-	-	-	
Royalton - Stormwater	318	20	East side Hwy 10	375,000	-	-	-	-	-	-	-	-	-	-	-	-	-	-	-	
Laporte	319	20	Rehab/expand collection and	250,000	-	-	-	-	-	-	-	-	-	-	-	-	-	-	-	
Big Lake Area SD - Fond du	320	19	Unsewered, collection and tre	8,462,000	-	-	-	2,778,750	-	-	-	-	-	-	Applied	-	-	-	-	
Solway	321	18	Unsewered, potential SSTS	-	-	-	-	-	-	-	-	-	-	-	-	-	-	-	-	
Shevlin	322	18	Unsewered, potential SSTS	-	-	-	-	-	-	-	-	-	-	-	-	-	-	-	-	
Newport - Stormwater	323	18	N. ravine stabilization/nutrient	1,550,000	-	-	-	-	-	-	-	-	-	-	-	-	-	-	-	
Olivia - Stormwater	324	18	SW area Phase 2	4,600,000	-	-	-	-	-	-	-	-	-	-	RD Funded	4,600,000	-	-	-	
St. Paul - Stormwater	325	17	College Park infiltration projec	1,300,000	-	-	-	-	-	-	-	-	-	-	-	-	-	-	-	
Centerville - Stormwater	326	17	Surface and sub-surface infiltr	817,397	-	-	-	-	-	-	-	-	-	-	-	-	-	-	-	

2011 Clean Water Project Priority List
Estimated Project Funding

Priority Order

Shading = Funds awarded or committed to date				PFA Financing Programs											Other Funders					
Project Name	MPCA 2011 PPL Rank	MPCA 2011 PPL Points	Project Description	Estimated Project Cost (\$)	Base Programs				Clean Water Fund Programs							USDA Rural Development Status	USDA RD Grant & Loan (\$)	DEED SCDP Grant (\$)	Other Funds (\$)	Other Funds Source
					CWRF Loan: 2011 IUP Fundable Range	WIF Awarded or Reserved	Estimated WIF Need For Potential 2011 Projects	Total Estimated WIF Need (\$)	2010 TMDL Grants (\$)	2011 TMDL Grant Apps - Estimated Grant Need	2010 Phos Reduction Grants (\$)	2011 Phos Grant Apps - Estimated Grant Need	Small Com TA Grant (\$)	Est. Small Com Const Grant/Loan (\$)						
Lindstrom - Mentzer / Melod Hampton	327	16	Unsewered, connect to CLJST	340,000	-	-	-	272,000	-	-	-	-	-	-	-	-	-	-	-	
Laporte - Unsewered	328	16	Rehab/expand existing system	-	-	-	-	-	-	-	-	-	-	-	-	-	-	-	-	
Eagan - Stormwater	329	15	Unsewered, connect to WWTF	100,000	-	-	-	-	-	-	-	-	-	-	-	-	-	-	-	
Cottage Grove - Stormwater	330	15	Fish Lake alum station, sediment	198,000	-	-	-	-	-	-	-	-	-	-	-	-	-	-	-	
Rush City - Stormwater	331	15	Pre-treatment pond and infiltration	807,200	-	-	-	-	-	-	-	-	-	-	-	-	-	-	-	
Tower - Hoo-Doo Point	332	15	Rehab conveyance system in	914,200	-	-	-	-	-	-	-	-	-	-	-	-	-	-	-	
Rice - Stormwater	333	15	Unsewered, connect to WWTF	627,300	-	-	-	152,028	-	-	-	-	-	-	-	-	-	-	-	
Gem Lake - Stormwater	334	15	Core residential area	446,000	-	-	-	-	-	-	-	-	-	-	-	-	-	-	-	
Crane Lake - Eastern Service	335	15	South Scheuneman Road imp	140,000	-	-	-	-	-	-	-	-	-	-	-	-	-	-	-	
Hackensack - Stormwater	336	15	Unsewered, extend collection	3,860,000	-	-	-	-	-	-	-	-	-	-	-	-	-	-	-	
Menahga - Unsewered	337	13	East side of Hwy 371	155,000	-	-	-	-	-	-	-	-	-	-	-	-	-	-	-	
Shoreview - Stormwater	338	12	Unsewered	-	-	-	-	-	-	-	-	-	-	-	-	-	-	-	-	
Waseca - Stormwater	339	12	Woodbridge Street road recon	1,440,400	-	-	-	-	-	-	-	-	-	-	-	-	-	-	-	
Forest Lake - Stormwater	340	11	Diversions to wetland	500,000	-	-	-	-	-	-	-	-	-	-	-	-	-	-	-	
Wadena - Stormwater	341	11	Construct filtration BMPs	209,181	-	-	-	-	-	-	-	-	-	-	-	-	-	-	-	
Hector - Stormwater	342	11	Stormwater infiltration	1,166,000	-	-	-	-	-	-	-	-	-	-	-	-	-	-	-	
Atwater - Stormwater	343	11	Sediment ponds	2,072,200	-	-	-	-	-	-	-	-	-	-	-	-	-	-	-	
Shafer	344	11	Replace conveyance system,	1,136,000	-	-	-	-	-	-	-	-	-	-	-	-	-	-	-	
Rice Creek WD - Stormwater	345	11	Expand WWTF, advance trm	1,865,600	-	-	-	-	-	-	-	-	-	-	-	-	-	-	-	
Brooklyn Center - Stormwater	346	11	Locke Lake sediment basin	750,000	-	-	-	-	-	-	-	-	-	-	-	-	-	-	-	
Lansing Twp 2	347	10	Construct CDS treatment for T	1,800,000	-	-	-	-	-	-	-	-	-	-	-	-	-	-	-	
Middle Fork Crow River WD	348	9	Expand treatment WWTF	-	-	-	-	-	-	-	-	-	-	-	-	-	-	-	-	
Emily	349	9	Green Lake bio-retention	780,000	-	-	-	-	-	-	-	-	-	-	-	-	-	-	-	
Annandale - Stormwater	350	8	Unsewered, connect to WWTF	1,980,000	-	-	-	-	-	-	-	-	-	-	-	-	-	-	-	
Palisade	351	8	Replace conveyance system,	1,087,000	-	-	-	-	-	-	-	-	-	-	-	-	-	-	-	
Iron Junction - Unsewered	352	8	Rehab collection, expand trm	830,000	-	-	-	489,616	-	-	-	-	-	-	-	-	-	-	-	
Grand Rapids - Golf Course	353	7	Unsewered, connect to WWTF	953,660	-	-	-	-	-	-	-	-	-	-	-	-	-	-	-	
Cotton Township	354	5	Unsewered, connect to WWTF	2,352,134	-	-	-	-	-	-	-	-	-	-	-	-	-	-	-	
Lake Washington Sanitary D	355	5	Unsewered, collection and tre	649,369	-	-	-	-	-	-	-	-	-	-	-	-	-	-	-	
Silver Creek Twp - Castle D	356	3	Unsewered, connect to Mank	8,157,861	-	-	-	4,000,000	-	-	-	-	-	-	-	-	-	-	-	
Bigfork	357	1	Unsewered, connect to WWTF	3,600,000	-	-	-	1,275,000	-	-	-	-	-	-	-	-	-	-	-	
Bruno	358	1	Rehab and expand ponds	1,551,000	-	-	-	-	-	-	-	-	-	-	-	-	-	165,000	COE 569	
Dilworth	359	1	Unsewered, pressure sewer/s	2,682,000	-	-	-	-	-	-	-	-	-	-	-	-	-	-	-	
Elba	360	1	Sewer rehab	975,000	-	-	-	-	-	-	-	-	-	-	-	-	-	-	-	
Ellsworth	361	1	Unsewered, collection and tre	-	-	-	-	-	-	-	-	-	-	-	-	-	-	-	-	
Gaylord - Unsewered	362	1	Rehab collection system	563,000	-	-	-	-	-	-	-	-	-	-	-	-	-	-	-	
Gaylord - WWTP Improvem	363	1	Unsewered, extend collection	-	-	-	-	-	-	-	-	-	-	-	-	-	-	-	-	
Goodview - Woodhaven Est	364	1	Rehab/expand existing system	-	-	-	-	-	-	-	-	-	-	-	-	-	-	-	-	
Grand Rapids - Annex Area	364	1	Unsewered, connect to Winor	617,600	-	-	-	-	-	-	-	-	-	-	-	-	-	-	-	
Ham Lake - Stormwater	366	1	Unsewered, connect to WWTF	425,000	-	-	-	-	-	-	-	-	-	-	-	-	-	-	-	
Jenkins	367	1	Hiawatha Beach/Comfort Res	462,000	-	-	-	-	-	-	-	-	-	-	-	-	-	-	-	
Kingston	368	1	Unsewered	-	-	-	-	-	-	-	-	-	-	-	-	-	-	-	-	
Lake Twp - Lakewood MPH	369	1	Unsewered, replace SSTS	-	-	-	-	-	-	-	-	-	-	-	-	-	-	-	-	
Lake Twp - Warroad Estates	370	1	Unsewered, collection and trm	1,958,495	-	-	-	-	-	-	-	-	-	-	-	-	-	-	-	
Lucan	371	1	Unsewered, collection and trm	3,775,579	-	-	-	-	-	-	-	-	-	-	-	-	-	-	-	
Marine on St. Croix	372	1	Rehab/expand existing system	600,000	-	-	-	-	-	-	-	-	-	-	-	-	-	-	-	
McGrath	373	1	Rehab collection system	-	-	-	-	-	-	-	-	-	-	-	-	-	-	-	-	
Meadowlands	374	1	Corrective action project	470,000	-	-	-	-	-	-	-	-	-	-	-	-	-	-	-	
Nielsville	375	1	Rehab existing system	-	-	-	-	-	-	-	-	-	-	-	-	-	-	-	-	
Ottertail	376	1	Rehab collection system and p	-	-	-	-	-	-	-	-	-	-	-	-	-	-	-	-	
Parkers Prairie	377	1	Unsewered	3,760,000	-	-	-	1,003,373	-	-	-	-	-	-	-	-	-	-	-	
Pelican Group Of Lakes Imp	378	1	Rehab collection system, exp	644,000	-	-	-	-	-	-	-	-	-	-	-	-	-	-	-	
Pope County - Lk Minnewas	379	1	Unsewered, collection and tre	16,949,850	-	-	-	-	-	-	-	-	-	-	-	-	-	-	-	
Racine	380	1	Unsewered, collection and trm	15,250,000	-	-	-	-	-	-	-	-	-	-	-	-	-	-	-	
Randolph	381	1	Rehab/expand system	520,000	-	-	-	-	-	-	-	-	-	-	-	-	-	-	-	
Rutledge	382	1	Unsewered, collection and trm	3,715,600	-	-	-	1,755,000	-	-	-	-	-	-	-	-	-	-	-	
St. Francis	383	1	Unsewered, collection and trm	1,292,000	-	-	-	-	-	-	-	-	-	-	-	-	-	-	-	
	384	1	New Eastside WWTF, rehab v	10,500,000	-	-	-	3,126,647	-	-	-	-	-	-	-	-	-	-	-	

2011 Clean Water Project Priority List
Estimated Project Funding

Priority Order

Shading = Funds awarded or committed to date				PFA Financing Programs											Other Funders			
Project Name	MPCA 2011 PPL Rank	MPCA 2011 PPL Points	Project Description	Estimated Project Cost (\$)	Base Programs				Clean Water Fund Programs					USDA Rural Development Status	USDA RD Grant & Loan (\$)	DEED SCDP Grant (\$)	Other Funds (\$)	Other Funds Source
					CWRF Loan: 2011 IUP Fundable Range	WIF Awarded or Reserved	Estimated WIF Need For Potential 2011 Projects	Total Estimated WIF Need (\$)	2010 TMDL Grants (\$)	2011 TMDL Grant Apps - Estimated Grant Need	2010 Phos Reduction Grants (\$)	2011 Phos Grant Apps - Estimated Grant Need	Small Com TA Grant (\$)					
St. Stephen	385	1	Unsewered, collection and trm	9,518,000	-	-	-	-	-	-	-	-	-	-	-	-	-	-
Staples - Stormwater Northw	386	1	Stormwater - Northwest Area	-	-	-	-	-	-	-	-	-	-	-	-	-	-	-
Tower - West T.H. 169	387	1	Unsewered, connect to WWTF	787,000	-	-	-	-	-	-	-	-	-	-	-	-	-	-
Westbrook	388	1	Rehab/expand existing system	-	-	-	-	-	-	-	-	-	-	-	-	-	-	-
Whalan	389	1	Unsewered, collection and trm	1,012,550	-	-	-	450,000	-	-	-	-	-	-	-	-	-	-
FY 2011 PPL Total				2,085,552,753	384,094,176	28,027,549	45,696,651	140,786,783	4,731,212	24,876,544	889,896	3,482,100	776,000	4,659,568		39,021,000	2,590,000	25,473,967
Projects funded in FY 2010 (TMDL & Phosphorus Reduction)									<u>4,644,753</u>		<u>2,394,482</u>							
Total FY 2010-2011									9,375,965		3,284,378							
Available from prior appropriations							(2,011,221)		1,753,713	1,193,748	-	840,622		1,666,476				
Appropriated for FY 2010						24,200,000			8,816,000		4,125,000			500,000				
Appropriated for FY 2011									<u>12,834,000</u>		<u>4,425,000</u>			<u>2,000,000</u>				
Total Available For FY 2011							(2,011,221)		14,027,748		5,265,622			4,166,476				
Federal principal forgiveness							<u>3,736,222</u>											
							<u>1,725,001</u>											

* Estimated WIF needs are based on preliminary project information from the municipalities and other information compiled by PFA. In most cases detailed funding applications have not been submitted and data has not been verified.

Clean Water 2011 Project Priority List

Alphabetical Order

Project Name	MPCA 2011 PPL Rank	MPCA 2011 PPL Points	Estimated Project Cost (\$)
Afton	182	48	1,800,000
Aitkin	222	44	1,400,000
ALASD - AGA Drive	224	43	706,000
ALASD - CR82	225	43	1,367,000
ALASD - Digester	226	43	2,205,000
ALASD - TH29	227	43	1,325,000
Albert Lea - Stables Area	102	59	5,400,000
Amador Twp - Almelund SSD	283	32	2,745,717
Annandale	253	39	1,228,200
Annandale - Stormwater	351	8	1,087,000
Arlington	41	72	5,531,250
Ashby	113	58	1,900,000
Askov	101	59	4,850,000
Atwater	175	50	800,000
Atwater - Stormwater	344	11	1,136,000
Austin	201	46	3,500,000
Austin - Woodhaven	210	45	3,200,000
Backus	93	60	3,000,000
Barnesville	186	48	1,435,000
Barry	92	60	135,000
Beaver Bay	177	49	1,976,099
Bemidji Twp	160	51	350,000
Bertha	30	76	4,764,582
Bethel	242	40	190,000
Big Lake Area SD - Fond du Lac	320	19	10,000,000
Bigfork	358	1	1,551,000
Biscay	32	75	-
Biwabik	106	58	5,364,000
Blackduck	97	60	3,174,894
Blooming Prairie	67	66	2,219,779
Blue Earth - Phase 3	1	105	1,987,000
Bovey	167	51	450,000
Brooklyn Center - Stormwater	347	10	1,800,000
Browerville - Phase 2	254	39	6,205,600
Browns Valley	52	70	-
Brownsville	273	34	1,210,000
Bruno	359	1	2,682,000
Buffalo	290	30	4,600,000
Buhl	208	46	1,715,500
Burtrum	265	37	900,000
Butterfield	17	83	2,603,398
Canby	105	58	4,860,517
Carlos Township	192	46	-
Cass County - Stony Point	133	55	1,200,000
Cass Lake	140	55	1,824,000
Center City - Stormwater	312	23	175,000
Centerville - Stormwater	326	17	817,397
Centerville - Stormwater Downtov	307	25	852,863
Central Iron Range SD - Chisholm	13	86	22,700,000
Chisago County - Rolling Shores	31	75	-
Chisholm - Sewer rehab	86	61	907,030
Circle Pines - Stormwater	314	22	135,730
Clarkfield	169	51	1,540,000
Clearbrook	260	38	2,950,000
Clitherall	118	57	1,818,000
Cokato	291	30	4,400,000
Coleraine, Bovey, Taconite JWC	66	66	1,108,670
Comfrey	70	66	2,623,000
Cottage Grove - Stormwater	331	15	807,200
Cotton Township	355	5	649,369
Cottonwood	257	38	407,700
Crane Lake - Eastern Service Arc	336	15	3,860,000
Cromwell	116	58	350,000
Crystal - Stormwater	172	50	694,808
Dakota	62	66	-
Dalton	100	60	-
Darwin	154	53	2,814,375

Project Name	MPCA 2011 PPL Rank	MPCA 2011 PPL Points	Estimated Project Cost (\$)
Dassel	247	40	220,000
Dawson	69	66	5,200,000
Deer Creek	262	38	170,000
Deer River	303	28	1,481,410
Deerwood	259	38	150,000
Detroit Lakes	135	55	155,000
Dilworth	360	1	975,000
Doran	79	62	530,000
Dover-Eyota-St.Charles Phase 2	158	52	1,700,000
Dresbach Twp	189	47	-
Duluth - CIPP	5	91	3,000,000
Duluth - East Interceptor SSO Ba	16	83	20,840,444
Duluth - LS45	6	91	2,875,000
Duluth - Riverside	7	91	2,500,000
Dundee	10	90	3,458,179
Eagan - Stormwater	330	15	198,000
East Grand Forks - Phase 2	125	56	10,600,000
Easton	91	61	529,888
Elba	361	1	-
Elbow Lake - Division Street	109	58	175,000
Elbow Lake - East Side	151	53	1,826,000
Ellendale	36	73	960,000
Ellsworth	362	1	563,000
Elmore	27	78	5,158,000
Ely	104	58	2,106,750
Emily	350	8	1,980,000
Erskine	99	60	410,000
Essig	96	60	973,000
Evansville	131	56	2,232,000
Eveleth	49	71	199,900
Eveleth	87	61	538,279
Faribault County - Guckeen	12	86	1,065,000
Federal Dam	275	34	-
Felton	115	58	1,900,000
Floodwood	266	37	275,000
Forest City Twp	132	55	454,651
Forest Lake - Stormwater	341	11	209,181
Fosston	33	73	6,417,000
Foxhome	211	45	750,000
Franklin	141	54	1,570,000
French Twp - Wall Street	289	30	535,000
Gaylord - Unsewered	363	1	-
Gaylord - WWTP Improvements	364	1	-
Gem Lake - Stormwater	335	15	140,000
Gilbert	207	46	1,337,076
Glyndon	64	66	1,170,000
Gonvick	60	68	500,000
Gonvick	237	42	-
Goodview - Woodhaven Estates I	365	1	617,600
Graceville	110	58	-
Grand Lake Twp - Caribou Lake	145	53	1,000,000
Grand Marais	238	42	645,500
Grand Rapids	213	45	22,087,000
Grand Rapids - Annex Area 3	366	1	425,000
Grand Rapids - Golf Course Roar	354	5	2,352,134
Granite Falls - Phase 2	221	44	1,580,000
Grasston	274	34	-
Greenbush	233	43	282,968
Grove City	209	46	3,580,000
Hackensack - Stormwater	337	13	155,000
Ham Lake	121	56	2,000,000
Ham Lake - Stormwater	367	1	462,000
Hamburg	261	38	2,933,000
Hamburg - Rehab	111	58	371,731
Hampton	328	16	-
Hanley Falls	231	43	681,000
Hartland	264	38	339,226

Clean Water 2011 Project Priority List

Alphabetical Order

Project Name	MPCA 2011 PPL Rank	MPCA 2011 PPL Points	Estimated Project Cost (\$)
MCES Brooklyn Park Int. Rehab	199	46	1,354,247
Owatonna	58	68	8,520,536
Palisade	352	8	830,000
Park Rapids	245	40	510,000
Parkers Prairie	378	1	644,000
Paynesville	215	45	5,900,000
Pelican Group Of Lakes Improver	379	1	16,949,850
Pelican Rapids	78	63	3,166,000
Pequot Lakes - Alley	248	40	350,000
Pequot Lakes - Existing area	246	40	4,000,000
Perham	216	45	5,642,000
Perham - Sewer Rehab	217	45	1,495,000
Pine City	220	44	30,000,000
Pipestone	55	68	4,394,300
Pope County - Lk Minnewaska/Lk	380	1	15,250,000
Princeton	134	55	15,975,000
Quamba	292	29	1,445,000
Racine	381	1	520,000
Randolph	382	1	3,715,600
Red Rock Twp - Nicolville	3	100	587,498
Red Wing	309	24	9,000,000
Red Wing - Phase 2	72	64	1,558,000
Red Wing - Phase 3	73	64	2,600,000
Rice - Stormwater	334	15	446,000
Rice Creek WD - Stormwater	346	11	750,000
Richmond	276	34	573,000
Rochester - Stormwater	184	48	1,811,621
Rochester - Water Reclamation F	278	33	-
Rose Creek	299	29	621,925
Roseland Twp	28	77	-
Rothsay	170	51	2,734,000
Royalton - Stormwater	318	20	375,000
Rush City	108	58	1,200,000
Rush City	315	22	-
Rush City - Stormwater	332	15	914,200
Rushford	53	69	1,500,000
Rutledge	383	1	1,292,000
RWMWD - Stormwater	148	53	4,924,000
RWMWD - Stormwater 15th Ave	156	52	1,000,000
RWMWD - Stormwater Hwys 36 i	310	23	1,340,000
Sacred Heart	50	71	3,143,000
Sandstone	149	53	15,956,000
Sauk Centre	174	50	7,058,050
Sebeka	281	33	600,000
Shafer	345	11	1,865,600
Sherburn	130	56	1,422,500
Shevlin	322	18	-
Shoreview - Stormwater	339	12	1,440,400
Silver Creek Twp - Castle Dange	357	1	3,600,000
Silver Creek Twp - Stewart River	143	53	5,500,000
Solway	321	18	-
South Bend Twp	301	28	3,556,000
St. Cloud - Interceptor	239	41	7,500,000
St. Cloud - St. Augusta	166	51	3,280,678
St. Francis	384	1	10,500,000
St. Louis County - Midway Twp	80	61	1,684,584
St. Martin	187	48	1,110,700
St. Paul - Stormwater	325	17	1,300,000
St. Stephen	385	1	9,518,000
Staples	306	26	523,000
Staples - Northwest Area	202	46	1,890,000
Staples - Stormwater Northwest /	386	1	-
Starbuck	59	68	700,000
Steele County - Bixby	19	82	1,098,545
Stephen	258	38	1,250,000
Stewart	119	57	4,712,000
Stewartville	171	50	819,500
Stillwater - Lowell Park	268	36	600,000
Tenney	296	29	-

Project Name	MPCA 2011 PPL Rank	MPCA 2011 PPL Points	Estimated Project Cost (\$)
Ottertail	377	1	3,760,000
Tower - West T.H. 169	387	1	787,000
Tracy	56	68	5,209,000
Trimont	26	78	6,142,100
Trosky	54	68	-
Truman - Phase 2	88	61	450,000
Ulen	112	58	1,800,000
Verndale - Phase 2	98	60	1,250,000
Vernon Center	179	49	1,300,000
Villard Area Lakes SD	155	52	8,907,000
Virginia	8	91	14,400,000
Wadena	126	56	7,532,000
Wadena - Stormwater	342	11	1,166,000
Waldorf	84	61	1,312,000
Walker	138	55	825,000
Walnut Grove	29	76	2,902,100
Warba	236	43	2,278,000
Warren	150	53	1,706,000
Warroad	232	43	4,277,313
Waseca - Stormwater	340	11	500,000
Watertown	229	43	9,400,000
Waterville	185	48	2,160,000
Watson	2	104	3,178,000
Welcome	37	73	3,714,600
West St. Paul - Stormwater	311	23	1,516,000
Westbrook	388	1	-
Whalan	389	1	1,012,550
Wheaton - Phase 3	34	73	2,450,000
White Bear Twp	271	35	1,107,000
White Twp - Gardendale Utility Inr	25	78	316,800
Williams	308	25	4,436,600
Willmar - Eagle Lake	85	61	3,125,380
Willmar - Western	204	46	5,115,940
Winnebago	74	64	2,335,000
Winsted	280	33	5,050,000
WLSSD - Headworks Improve	161	51	25,177,000
WLSSD - Hermantown Interceptc	21	81	234,360
WLSSD - Interceptor Improvemer	63	66	21,989,000
WLSSD - Pike Lake Pump Station	81	61	1,047,450
WLSSD - Polk St. Pump Station	20	81	5,172,130
WLSSD - Pump Station Improven	162	51	28,113,000
WLSSD - Woodland Interceptor	44	71	561,840
Wrenshall	22	81	163,060
Wright	190	47	1,600,000
Wykoff	270	36	-
York Twp - Greenleafon	94	60	-
Total Estimated Cost			2,050,714,953



Minnesota Public Facilities Authority

Drinking Water Infrastructure Financing

Drinking Water Revolving Fund

- The Drinking Water Revolving Fund program follows priorities set by the Health Department's Project Priority List which ranks projects based on public health criteria.
- The DWRF program provides low interest loans for municipal drinking water projects, including new or improved drinking water treatment plants, wells, water towers, and transmission lines.
 - Total loans, 1989 to date: 280 loans for \$583 million
 - Interest savings to local govts/taxpayers: \$118 million
 - FY 2010:
 - 40 loans (52 projects) for \$88.2 million, average rate: 2.2%
 - 28 awards of federal principal forgiveness for \$17.8 million
- PFA leverages federal and state seed funds by issuing AAA rated revenue bonds to generate additional loan funds based on demand.
 - Since the beginning of the program, each \$1 of state funds has generated over \$12 in construction and over \$2 in interest savings for local governments.
- 2010 bonding bill appropriated \$12.8 million to provide required 20% match for expected 2011-2012 federal funds.
- 2010 federal appropriation required a portion of the funds to be provided as principal forgiveness (grants).
 - \$7.0 million was used to assist communities with high priority projects that met affordability criteria in state law
 - \$1.7 million will be used for stormwater, water conservation and energy efficiency projects in 2011.
- Under the set-aside provisions of the federal Safe Drinking Water Act, the PFA also provides DWRF funds to the Health Department for wellhead protection, public water supply supervision, and technical assistance.

PFA Drinking Water Projects - FY 2010

Project Name	Project Description	DWRFL Loan	DWRF		County
			Principal Forgiveness (grant)	Total PFA Financing	
Alexandria	Treatment - Rehab Plant & Add 3 Fi	3,768,480	-	3,768,480	Douglas
Alvarado	Water Main - Replace Cast Iron Mai	662,133	-	662,133	Marshall
Augustana Lutheran Church	Small System - New Well, Bacteria	-	3,292	3,292	St. Louis
Barnum	Source - Backup Well & Generator	841,135	-	841,135	Carlton
Baudette	Storage - Repl w/200,000 Gal West	750,760	187,690	938,450	Lake of the Woc
Bird Island	Source - Replace Well #3	47,304	256,005	303,309	Renville
Bird Island	Treatment - Renovate East Side Plan	103,328	556,072	659,400	Renville
Braham	Storage - Repl with .25 MG Used Tc	1,015,970	-	1,015,970	Isanti
Browerville	Water Main - Repl Cast Iron Main	385,244	-	385,244	Todd
Carver-Scott Educational Coop	Small System - New Well, Arsenic	-	6,892	6,892	Scott
Cosmos	Water Main - Replace & 5 Loops	243,200	360,676	603,876	Meeker
Dassel	Water Main - Pacific Loop/3rd St. R	352,662	88,165	440,827	Meeker
Dayton	Consolidation -Adesa, Dayton Park,	771,000	-	771,000	Hennepin
Deer River	Source - Replace Well #3 with #5	50,193	263,516	313,709	Itasca
Detroit Lakes	Treatment - Rehabilitate Plant	2,100,745	-	2,100,745	Becker
Duluth	Distribution-Repl Arlington Pump S	1,698,450	-	1,698,450	St. Louis
Dumont	Treatment - New Plant, Remove Ars	140,747	469,183	609,930	Crow Wing
Dumont	Source - Replace 55 Year Old Well	52,886	-	52,886	Traverse
Dumont	Conservation - Install Meters	36,569	-	36,569	Traverse
Eagle Bend	Treatment - Rehabilitate Plant	296,036	74,009	370,045	Todd
East Bethel	Source - #2 Blending Well for Radiu	74,601	298,403	373,004	Anoka
Eden Valley	Water Main - Repl NE & SE	286,461	-	286,461	Meeker
Elbow Lake	Water Main - Replace on West Side	167,982	881,907	1,049,889	Grant
Garfield Lutheran Church	Small System - New Well, Bacteria	-	5,717	5,717	Lac Qui Parle
Greenbush - Phase 1a	Treatment - New Fe/Mn Plant	1,663,596	-	1,663,596	Roseau
Greenbush - Phase 1b	Water Main - Replace & Loop	1,072,946	-	1,072,946	Roseau
Greenbush - Phase 1c	Conservation - Install Meters	151,386	-	151,386	Roseau
Hoffman	Water Main - Rep AK, AR, Main &	112,000	588,000	700,000	Grant
IKK Inc, d/b/a Corky's Bar	Small System - Treatment for Nitrate	-	3,935	3,935	Stearns
Madison Lake	Source - Backup Well #3	596,692	-	596,692	Blue Earth
Minneapolis	Treatment - Fridley Plant,Design/Fil	7,055,000	-	7,055,000	Hennepin
Minneapolis	Treatment - Lime Press, Design/Con	21,959,908	3,040,092	25,000,000	Hennepin
Minnetrissa	Source - North Backup Well	719,813	-	719,813	Hennepin
Montrose	Storage - Rehabilitate Tower 2	426,000	-	426,000	Wright
New Hope	Water Main - Repl for Winnetka Av	418,644	-	418,644	Hennepin
Oak Hills Fellowship Bible Cc	Small System - New Well, Nitrate	-	7,456	7,456	Beltrami
Orono Montessori School	Small System - Consolidate, Arsenic	-	10,000	10,000	Hennepin
Oronoco	New System - Contam Wells/Histori	1,508,922	1,309,574	2,818,496	Olmsted
Red Lake Falls	Treatment - Repl Plant & 2 Repl We	360,901	1,894,732	2,255,633	Red Lake
Redwood Falls	Treatment - Repl Plant, Remove Sul	6,526,070	2,268,930	8,795,000	Redwood
Rushford	Water Main - Repl Dntwn & CR43	1,450,000	-	1,450,000	Fillmore
Saint Bonifacius	Source - Replace Well #1 with #4	693,965	-	693,965	Hennepin
Saint James	Source - Rehab Well #14	56,979	-	56,979	Watsonwan
Saint James	Water Main - Adtl Well Field Trans.	792,225	-	792,225	Watsonwan
Saint James	Treatment - Variable Frequency Dri	246,543	-	246,543	Watsonwan
Saint Peter	Treatment - Repl Jeff Plant/Connect	12,962,618	2,000,000	14,962,618	Nicollet
Saint Peter	Treatment - Renovate St. Julien Plan	3,768,840	942,210	4,711,050	Nicollet
Saint Peter	Water Main - Repl for Minnesota Av	896,750	-	896,750	Nicollet
Sleepy Eye	Source - Additional Well #6	102,160	25,540	127,700	Brown
Sleepy Eye	Treatment - Replace Fe/Mn Plant	3,689,840	922,460	4,612,300	Brown
South Saint Paul	Distribution - Booster Stat. & Gener	743,407	-	743,407	Dakota
South Saint Paul	Storage - Repl w/Two 0.5 MG Reser	2,057,644	-	2,057,644	Dakota
Swanville	Water Main - Repl & Loop Thru Cit	647,312	182,500	829,812	Morrison
Two Harbors - Phase 1a	Storage - Repl w/1.25 Million Gal T	2,387,496	596,874	2,984,370	St. Louis
Two Harbors - Phase 1b	Storage - booster station improve	2,262,255	-	2,262,255	St. Louis
Wabasso	Storage - Replace w/100,000 Gal To	-	70,779	70,779	Redwood
Wabasso	Water Main - Replace & Loop 4 Incl	-	429,221	429,221	Redwood
Woodland Inn	Small System - New Well, Bacteria	-	3,925	3,925	Koochiching
Wrenshall	Source - Repl Well #3 & Wellhouse	420,000	-	420,000	Carlton
FY 2010 Total		89,595,798	17,747,755	107,343,553	

MN Public Facilities Authority
Drinking Water Revolving Loan Fund
Loans Made, and Interest Savings, As of December 31, 2010
by State Fiscal Year

<u>FY</u>	<u>Loan Amounts</u>	<u>Count</u>	<u>Average Rate</u>	<u>Average Discount</u>	<u>Interest Savings</u>
1999	\$ 48,690,367	28	2.997%	1.872%	\$ 9,900,852
2000	34,169,033	27	3.008%	2.503%	9,511,586
2001	18,615,146	16	3.493%	1.957%	3,818,961
2002	17,352,233	17	3.011%	2.033%	3,767,879
2003	51,820,468	26	2.691%	1.885%	11,286,802
2004	71,872,642	27	2.666%	1.515%	12,980,416
2005	36,963,537	16	2.257%	1.945%	7,213,158
2006	21,044,965	16	2.160%	1.673%	3,523,986
2007	87,328,420	21	2.374%	1.702%	15,337,483
2008	22,950,829	13	2.096%	2.119%	5,286,460
2009	25,766,602	15	2.392%	1.776%	4,852,293
2010	88,161,571	40	2.201%	1.645%	17,455,934
2011 (to date)	61,569,171	19	1.645%	1.692%	15,258,803
Totals	\$ 586,304,984	281	2.453%	1.798%	\$ 120,194,613

by RDC Region

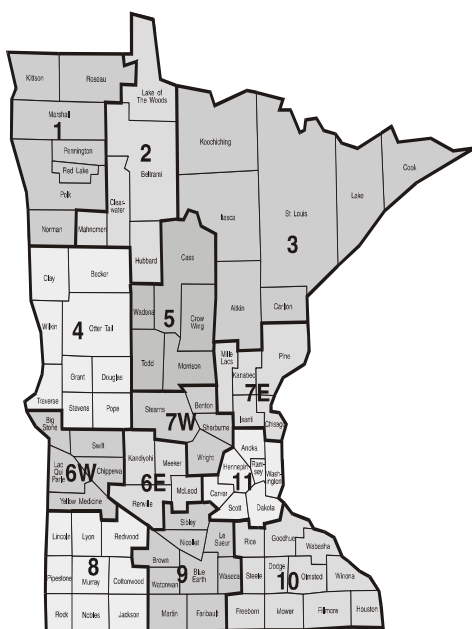

<u>RDC Region</u>	<u>Loans Made Amount</u>	<u>Count</u>	<u>Average Rate</u>	<u>Interest Savings</u>
1	\$ 12,135,464	14	1.2%	\$ 4,184,064
2	3,411,922	5	2.0%	768,922
3	42,904,317	38	2.2%	8,891,593
4	28,470,971	35	2.1%	6,924,912
5	15,800,831	18	1.8%	5,187,972
6E	43,832,935	25	2.6%	9,057,379
6W	11,147,112	6	2.1%	3,612,881
7E	29,328,568	21	2.2%	7,124,549
7W	53,639,121	22	2.5%	9,776,403
8	21,351,522	17	2.4%	5,612,456
9	81,075,250	26	2.5%	13,786,967
10	40,739,477	22	2.5%	8,708,509
11	202,467,495	32	2.6%	36,558,006
12 *	-	-	-	-
Totals	\$ 586,304,984	281	2.5%	\$ 120,194,613

Average

<u>Metro vs Non</u>	<u>Loan Amount / ratios</u>	<u>Count / ratios</u>	<u>Rate</u>	<u>Interest Savings / ratios</u>
* Met Council				
Other metro	202,467,495 35%	32 11%	2.6%	36,558,006 30%
Non-metro	383,837,489 65%	249 89%	2.1%	83,636,607 70%

**Minnesota Public Facilities Authority
Drinking Water State Revolving Fund
Summary Sources and Uses to Date October 1998 through February 8, 2011**

Sources of Funds	Amount	Uses of Funds	Amount
Federal Grants	\$ 263,245,500	Loan Account	\$ 586,452,437
State Funds	57,669,458	Debt Service Reserve	13,423,000
Revenue Bond Proceeds, net	284,164,521	Dept of Health Set-Asides	28,276,450
Fund Revenues, net	105,309,409	Principal Forgiveness	37,880,436
Fees	3,546,126	Admin Accounts	11,843,606
		Operating Reserves	9,782,235
		Revenue Account Balance	26,276,849
Totals	\$ 713,935,014	Totals	\$ 713,935,014

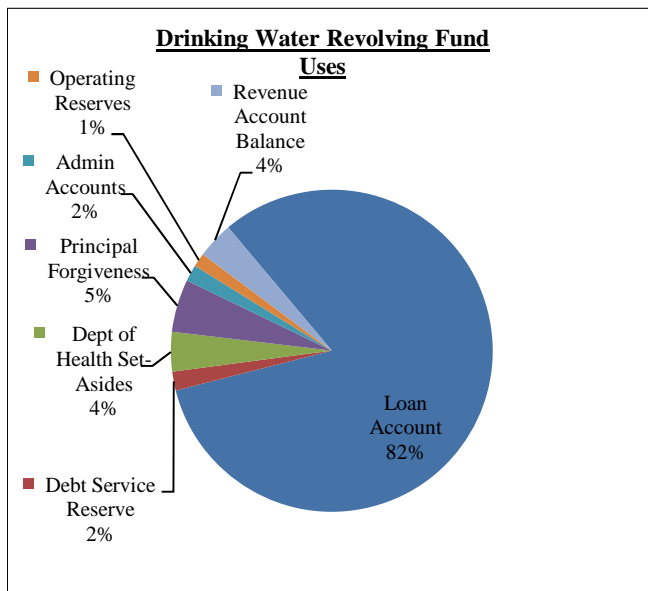
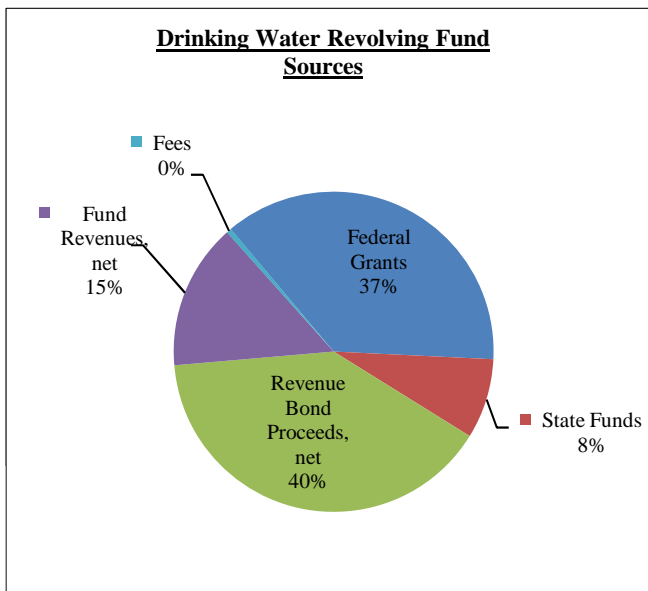

Notes:

Revenue bond proceeds are shown net of costs of issuance and deposits to refunding escrow accounts.

Fund revenues are shown net of debt service on bonds and arbitrage rebate requirements. Sources are investment interest, loan repayments net of fees, and federal BABS interest subsidy payments.

Fees: up to 2% of the loan repayment is deposited as a fee for administrative costs. This amount is part of the required loan interest repayment, not an additional charge to the borrower.

Revenue / Debt Service Account balance: accumulating for the next revenue bond debt service payments.

Operating Reserve Account balance: used primarily for funding loan commitments.

Set-aside programs: cumulative cap grant allocations: (administered by the Dept of Health)	<table border="0"> <tr> <td>Technical Assistance</td> <td style="text-align: right;">\$ 3,171,739</td> </tr> <tr> <td>Capacity Development</td> <td style="text-align: right;">3,152</td> </tr> <tr> <td>Operator Certification</td> <td style="text-align: right;">460,417</td> </tr> <tr> <td>PWSS Admin</td> <td style="text-align: right;">6,864,084</td> </tr> <tr> <td>Source Water Protection</td> <td style="text-align: right;">2,104,290</td> </tr> <tr> <td>Wellhead Protection</td> <td style="text-align: right;">15,672,767</td> </tr> </table>	Technical Assistance	\$ 3,171,739	Capacity Development	3,152	Operator Certification	460,417	PWSS Admin	6,864,084	Source Water Protection	2,104,290	Wellhead Protection	15,672,767
Technical Assistance	\$ 3,171,739												
Capacity Development	3,152												
Operator Certification	460,417												
PWSS Admin	6,864,084												
Source Water Protection	2,104,290												
Wellhead Protection	15,672,767												

**Minnesota Public Facilities Authority
Drinking Water Revolving Fund
Project Financing* vs. Federal & State
Funds Received (SFY 2001 - 2011 to date)**

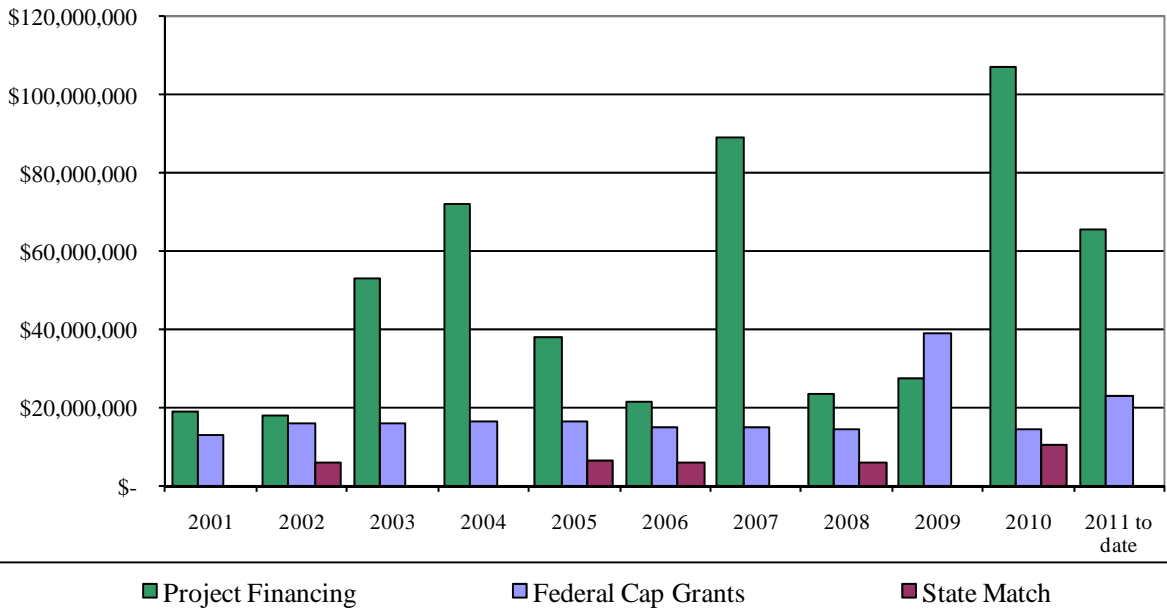

* DWRP project financing includes both loans and principal forgiveness provided from federal funds

**MPFA Drinking Water Revolving Fund
Actual and Projected Project Loans (as of January 2011)**

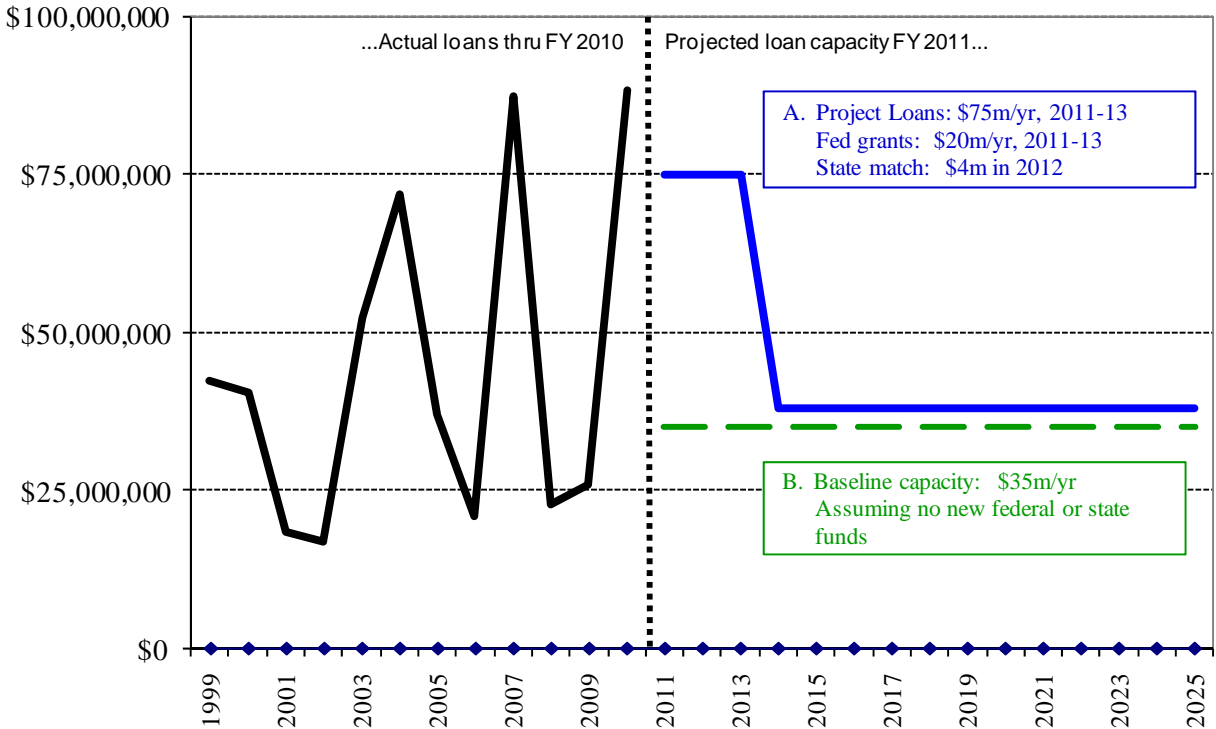

2011 Drinking Water Project Priority List

Priority Order

Shading = Funds awarded or committed to date											
Project Name	MDH 2011 PPL Rank	MDH 2011 PPL Points	Project Description *	Estimated Project Cost (\$)	PFA Financing		Other Funders				
					DWRF Loan: 2011 IUP Fundable Range	DWRF Principal Forgiveness	USDA Rural Development Status	USDA RD Grant & Loan (\$)	DEED SCDP Grant (\$)	Other Funds (\$)	Other Funds Source
Northland Lumber	1	45.0	Small System - Consolidate, Nitrate	4,500	-	-	-	-	-	-	-
Long Lake Lutheran Church	2	45.0	Small System - Consolidate, Nitrate	15,500	-	-	-	-	-	-	-
Immanuel Lutheran Church	3	38.0	Small System - New Well, Bacteria	24,000	-	-	-	-	-	-	-
Brookside Motel	4	38.0	Small System - New Well, Nitrate	7,590	-	3,795	-	-	-	-	-
Minnesota Valley Trail State Park	5	38.0	Small System - New Well, Bacteria	27,500	-	-	-	-	-	-	-
Bongards Creameries	6	38.0	Small System - New Well, Bacteria	70,678	-	-	-	-	-	-	-
Trinity Lutheran Church	7	38.0	Small System - Consolidate, Bacteria	16,250	-	8,125	-	-	-	-	-
Immanuel Lutheran Church and School	8	38.0	Small System - New Well, Nitrate	29,000	-	-	-	-	-	-	-
Bonnie and Clydes	9	35.0	Small System - Treat for Nitrate	5,259	-	2,630	-	-	-	-	-
Marana's Myrtle Lake Resort	10	35.0	Small System - Treat for Bacteria	2,032	-	-	-	-	-	-	-
Sportsman's Last Chance	11	35.0	Small System - Treat for Bacteria	9,745	-	4,873	-	-	-	-	-
Dakota County Heritage Village	12	35.0	Small System - Repair Well, Bacteria	2,000	-	-	-	-	-	-	-
Lao Temple	13	35.0	Small System - New Well, Nitrate	24,136	-	-	-	-	-	-	-
Cliff Dweller	14	35.0	Small System - Modify Treat, Bacteria	14,000	-	7,000	-	-	-	-	-
Graceville Golf Club	15	35.0	Small System - Connect Well, Bacteria	4,400	-	-	-	-	-	-	-
Indian Lake Baptist Church	16	35.0	Small System - Consolidate, Bacteria	16,400	-	8,200	-	-	-	-	-
Lowry	17	33.0	Source - Adtl Well #4, Arsenic	215,000	215,000	-	-	-	-	-	-
Pipestone	18	30.0	Treatment - New Plant, Remove Radium	4,585,000	4,585,000	-	Applied to RD	-	-	-	-
Big Falls	19	30.0	Treatment - New Plant, Remove Arsenic	993,750	393,750	-	-	600,000	-	-	-
Hidden Valley Mobile Home Park	20	30.0	Small System - Redevelop Well, Radium	17,350	-	8,675	-	-	-	-	-
Darwin	21	30.0	Treatment - Repl Plant, Remove Arsenic	1,476,000	1,036,445	-	-	-	439,555	city?	-
Wendell	22	30.0	Treatment - New Plant, Arsenic & Iron	807,300	807,300	-	Applied to RD	-	-	-	-
Claremont	23	30.0	Treatment - New Plant, Remove Radium	689,465	137,893	551,572	-	-	-	-	-
Elko New Market	24	30.0	Treatment - New, Remove Ra/Gross Alpl	5,747,000	5,747,000	-	-	-	-	-	-
Afton State Park	25	28.0	Small System - Replace Well, Bacteria	25,000	-	10,000	-	-	-	-	-
Trail's End Resort	26	28.0	Small System - Replace Well, Bacteria	20,000	-	10,000	-	-	-	-	-
Larsmont Cottages	27	28.0	Small System - Replace Well, Bacteria	19,848	-	9,924	-	-	-	-	-
Grand View/Tall Timber Resort	28	28.0	Small System - Replace Well, Bacteria	15,043	-	7,522	-	-	-	-	-
Scenic Point Resort	29	28.0	Small System - Replace Well, Nitrate	13,888	-	-	-	-	-	-	-
Evergreen Church	30	25.0	Small System - Treat for Nitrate	4,200	-	2,100	-	-	-	-	-
Bearskin Lodge	31	25.0	Small System - Treat for Turbidity	26,324	-	10,000	-	-	-	-	-
Life of Riley Resort	32	25.0	Small System -Treatment, Surf Influence	22,600	-	-	-	-	-	-	-
StoneL Corporation	33	25.0	Small System - Treat for Arsenic	10,200	-	-	-	-	-	-	-
NUSS Truck and Equipment	34	25.0	Small System - Treat for Nitrate	6,755	-	3,378	-	-	-	-	-
Tebben Enterprises	35	25.0	Small System - New Well, Arsenic	27,000	-	-	-	-	-	-	-
Ag Systems, Inc.	36	25.0	Small System - Treat for Arsenic	15,000	-	-	-	-	-	-	-
Pine Tree Park	37	25.0	Small System - Repl Press Tank, Bacteri	1,335	-	-	-	-	-	-	-
Lake Byllesby Park	38	25.0	Small System - Repl Dist Sys, Bacteria	7,000	-	-	-	-	-	-	-
Northeast Regional Correction Center	39	25.0	Small System - Repl Trans Line, Benzen	2,000	-	-	-	-	-	-	-

2011 Drinking Water Project Priority List

Priority Order

Shading = Funds awarded or committed to date											
Project Name	MDH 2011 PPL Rank	MDH 2011 PPL Points	Project Description *	Estimated Project Cost (\$)	PFA Financing		Other Funders				
					DWRP Loan: 2011 IUP Fundable Range	DWRP Principal Forgiveness	USDA Rural Development Status	USDA RD Grant & Loan (\$)	DEED SCDP Grant (\$)	Other Funds (\$)	Other Funds Source
Rushford Village	40	25.0	Treatment - New Plant, Remove Radium	500,000	500,000	-	-	-	-	-	-
Lewiston	41	25.0	Treatment - New to Remove Well 4 Radi	2,053,750	2,053,750	-	Applied to RD	-	-	-	-
Medford	42	25.0	Treatment - New Plant, Remove Radium	2,099,827	2,099,827	-	-	-	-	-	-
Lonsdale	43	25.0	Treatment - Remove Radium at Well #4	2,000,000	2,000,000	-	-	-	-	-	-
Otisco Cooperative Water Association	44	25.0	Small System - Treat for Arsenic	50,000	-	10,000	-	-	-	-	-
Belgrade	45	23.0	Source - Two New Wells	183,720	36,745	146,975	-	-	-	-	-
Hackensack	46	20.0	Treatment - Modify Plant, Remove Arsen	700,000	210,000	-	-	-	-	490,000	COE 569
East Grand Forks	47	20.0	Treatment - New for Stage 2 DBP Rule	7,500,000	-	-	-	-	-	-	-
New Germany	48	20.0	Treatment - New Plant, Remove Radium	1,158,000	1,158,000	-	-	-	-	-	-
Crosby	49	15.0	Source - Replace Four Wells with Two	891,000	178,200	712,800	-	-	-	-	-
Mountain Lake	50	15.0	Source - Replace Well + Add Well	396,000	396,000	-	Applied to RD	-	-	-	-
Eitzen	51	15.0	Source - Backup Well #4	380,000	-	-	-	-	-	-	-
Osakis	52	15.0	Source - Replace Well #1 with #3	116,200	116,200	-	Applied to RD	-	-	-	-
Royalton	53	15.0	Source - Replace w/Well 3 & Well House	327,000	-	-	-	-	-	-	-
Hendrum	54	15.0	Source - Backup Well #3	148,797	148,797	-	-	-	-	-	-
Brooten	55	15.0	Source - Replace Wells #1 & #2	146,500	-	-	-	-	-	-	-
Franklin	56	15.0	Source - Repl 2 Wells or Repl & Rehab	457,000	457,000	-	Applied to RD	-	-	-	-
Northrop	57	15.0	Source - Replace Well #4	100,000	100,000	-	-	-	-	-	-
Belle Plaine	58	15.0	Source - Replace Well #1 with #5	505,000	-	-	-	-	-	-	-
Maple Plain	59	15.0	Source - Repl Well #2 with #4	545,000	-	-	-	-	-	485,000	EPA
Saint Francis	60	15.0	Water Main - East Side Loop; Seal Well	500,000	-	-	-	-	-	-	-
Elko New Market	61	15.0	Source - Additional ENM #4 Well	375,000	375,000	-	-	-	-	-	-
Lac Qui Parle Valley School	62	13.0	Small System - Modify Treatment, Coppe	60,000	60,000	-	-	-	-	-	-
Hackensack	63	13.0	Source - Replace Well #2 with #4 & #5	150,000	140,000	-	-	-	-	10,000	COE 569
Erskine	64	13.0	Source - Replace Two Wells	247,000	247,000	-	-	-	-	-	-
Benson	65	13.0	Treatment - Rehab Plant #2	3,443,681	3,443,681	-	-	-	-	-	-
Walker	66	13.0	Water Main - Intra System Interconnect	1,500,000	-	-	-	-	-	-	-
Montrose	67	13.0	Source - Repl w/Wells 6, 7, Wellhouse 3	860,000	860,000	-	-	-	-	-	-
Onamia	68	12.0	Treatment - New Plant, Remove Fe/Mn	890,000	-	-	-	-	-	-	-
Belgrade	69	12.0	Treatment - New Plant, Remove Arsenic	1,366,941	662,254	704,687	-	-	-	-	-
Bertha	70	12.0	Water Main - Replace & Loop	2,429,576	-	-	Applied to RD	2,429,576	-	-	-
Fertile	71	12.0	Water Main - 2nd St Loop, Repl Jeff	337,000	337,000	-	-	-	-	-	-
Crosby	72	12.0	Treatment - Replace Plant, Remove Fe/M	4,054,800	3,850,532	204,268	-	-	-	-	-
Crosby	73	12.0	Water Main - Loops	4,027,000	-	-	-	-	-	-	-
Bigfork	74	12.0	Source - Additional 3rd Well	190,000	-	-	Applied to RD	-	-	-	-
Cromwell	75	12.0	Water Main - Loop Tower	269,250	-	-	Applied to RD	269,250	-	-	-
Elmore	76	12.0	Treatment - Repl with Reverse Osmosis	1,442,500	842,500	-	RD Commit	-	600,000	-	-
Erskine	77	12.0	Treatment - New Plant, Remove Fe/Mn	1,364,340	1,364,340	-	-	-	-	-	-
Cyrus	78	12.0	Treatment - New Plant, Remove Fe/Mn	750,000	-	-	-	-	-	-	-

2011 Drinking Water Project Priority List

Priority Order

Shading = Funds awarded or committed to date												
Project Name	MDH 2011 PPL Rank	MDH 2011 PPL Points	Project Description *	Estimated Project Cost (\$)	PFA Financing		Other Funders					
					DWRF Loan: 2011 IUP Fundable Range	DWRF Principal Forgiveness	USDA Rural Development Status	USDA RD Grant & Loan (\$)	DEED SCDP Grant (\$)	Other Funds (\$)	Other Funds Source	
Cyrus	79	12.0	Water Main - Repl 1930's Main & Loop	2,240,250	-	-	-	-	-	-	-	
Pelican Rapids	80	12.0	Water Main - Replace Aging Mains	2,600,000	-	-	-	-	-	-	-	
Easton	81	12.0	Source - Backup Well #2	85,767	-	-	Applied to RD	-	-	-	-	
Trimont	82	12.0	Water Main - 1st Ave & Apple St Loops	100,000	100,000	-	Applied to RD	-	-	-	-	
Lamberton	83	12.0	Source - Additional Well	450,000	450,000	-	Applied to RD	-	-	-	-	
Mountain Lake	84	12.0	Water Main - Loop 6th & 11th Streets	105,000	105,000	-	Applied to RD	-	-	-	-	
Plummer	85	12.0	Source - Replace Well #2 with #3	268,000	268,000	-	-	-	yes	-	-	
LaSalle	86	12.0	Source - Backup Well #2	60,000	-	-	-	-	-	-	-	
Osakis	87	12.0	Treatment - Replace Fe/Mn Plant	1,804,300	1,804,300	-	Applied to RD	-	-	-	-	
Little Falls	88	12.0	Water Main - So. Miss. River Crossing	793,600	-	-	-	-	-	-	-	
Little Falls	89	12.0	Water Main - 18th St. NE Loop	267,300	-	-	-	-	-	-	-	
Comfrey	90	12.0	Water Main - Looping	349,000	349,000	-	Applied to RD	-	-	-	-	
Tyler	91	12.0	Water Main - Approx 15 Loops	951,000	951,000	-	Applied to RD	-	-	-	-	
Baudette	92	12.0	Water Main - 2nd River Crossing	884,000	884,000	-	-	-	-	-	-	
Hanley Falls	93	12.0	Water Main - Replace Undersized Main	900,000	900,000	-	-	-	-	-	-	
Bowlus	94	12.0	Source - Backup Well #3	40,880	-	-	-	-	-	-	-	
Hector	95	12.0	Water Main - Looping	955,300	-	-	-	-	-	-	-	
Royalton	96	12.0	Water Main - East Platte River Loop	237,000	-	-	-	-	-	-	-	
Hibbing	97	12.0	Source - Additional North Well	890,000	-	-	-	-	-	-	-	
Fairmont	98	12.0	Treatment - Repl w/5.4 MGD Plant	31,812,000	31,812,000	-	-	-	-	-	-	
Greenbush - Phase 2	99	12.0	Treatment - New Plant, Remove Fe/Mn	1,459,831	817,590	642,241	-	-	-	-	-	
Mankato	100	12.0	Water Main - Repl Norton; Adams Loop	133,600	-	-	-	-	-	-	-	
LeRoy	101	12.0	Source - Backup Well	200,000	-	-	-	-	-	-	-	
Warroad	102	12.0	Treatment - New Plant, Remove Arsenic	3,750,000	3,750,000	-	-	-	-	-	-	
Olivia	103	12.0	Water Main - Looping	291,000	291,000	-	Applied to RD	-	-	-	-	
Taylors Falls	104	12.0	Water Main - Loop to Well Field	873,600	-	-	-	-	-	-	-	
Wabasha	105	12.0	Source - Additional Well #3	373,500	373,500	-	-	-	-	-	-	
Wendell	106	12.0	Source - Repl with Two Wells	178,300	178,300	-	Applied to RD	-	-	-	-	
Saint Martin	107	12.0	Source - Replace Well #2 with #4	128,526	128,526	-	Applied to RD	-	-	-	-	
Saint Martin	108	12.0	Treatment - New Plant, Remove Fe/Mn	731,149	731,149	-	Applied to RD	-	-	-	-	
White Township	109	12.0	Water Main - Relocate & Loop	339,600	-	-	-	-	-	-	-	
Franklin	110	12.0	Treatment - Rehabilitate Plant	574,000	574,000	-	Applied to RD	-	-	-	-	
Franklin	111	12.0	Water Main - Looping	519,000	519,000	-	Applied to RD	-	-	-	-	
Littlefork	112	12.0	Water Main - Replace in 3 Areas	500,000	-	-	-	-	-	-	-	
Proctor	113	12.0	Water Main - Kirkus St. Loop	750,279	750,279	-	-	-	-	-	-	
Richmond	114	12.0	Water Main - Repl & Loop at Grant/1st A	312,750	-	-	-	-	-	-	-	
Freeborn	115	12.0	Treatment - Install Filtration Plant	1,000,000	1,000,000	-	-	-	-	-	-	
Stewart	116	12.0	Water Main - Replace & Loop	3,586,300	3,586,300	-	Applied to RD	-	-	-	-	
Saint Paul Regional Water Services	117	12.0	Source - Well Pumps	800,000	-	-	-	-	-	-	-	

2011 Drinking Water Project Priority List

Priority Order

Shading = Funds awarded or committed to date											
Project Name	MDH 2011 PPL Rank	MDH 2011 PPL Points	Project Description *	Estimated Project Cost (\$)	PFA Financing		Other Funders				
					DWRP Loan: 2011 IUP Fundable Range	DWRP Principal Forgiveness	USDA Rural Development Status	USDA RD Grant & Loan (\$)	DEED SCDP Grant (\$)	Other Funds (\$)	Other Funds Source
Newport	118	12.0	Water Main - Interconnect with Woodbury	800,000	-	-	-	-	-	-	-
Norwood-Young America	119	12.0	Treatment - Replace North Plant	6,149,375	2,149,375	4,000,000	-	-	-	-	-
Cleveland	120	12.0	Water Main - Repl 2nd St/Loop Wash All	751,016	751,016	-	-	-	-	-	-
Center City	121	12.0	Treatment - New Fe/Mn Plant for Well 2	780,500	-	-	-	-	-	-	-
Buffalo	122	12.0	Treatment - Repl 1981 Plant add 3 Wells	11,200,000	11,200,000	-	-	-	-	-	-
Becker	123	12.0	Source - Additional Well #7	639,000	-	-	-	-	-	-	-
Bertha	124	11.0	Storage - Replace w/100,000 Gal Tower	627,750	-	-	Applied to RD	-	-	-	-
Crosby	125	11.0	Storage - Repl w/300,000 Gal Tower	805,000	805,000	-	-	-	-	-	-
Elmore	126	11.0	Storage - Repl w/100,000 Gal Tower	632,500	632,500	-	RD Commit	-	-	-	-
Tyler	127	11.0	Storage - Repl w/200,000 Gal Tower	1,085,000	1,085,000	-	Applied to RD	-	-	-	-
Dawson	128	11.0	Storage - Adtl 200,000 Gal Tower	817,500	817,500	-	-	-	-	-	-
Welcome	129	11.0	Storage - Repl w/150,000 Gal Tower	776,900	776,900	-	-	-	-	-	-
Hector	130	11.0	Storage - Repl w/200,000 Gal Tower	1,086,344	-	-	-	-	-	-	-
Duluth	131	11.0	Storage - Repl Highland Tanks	3,534,265	3,534,265	-	-	-	-	-	-
Madelia	132	11.0	Storage - 0.5M Gal Ground Storage	1,260,000	-	-	-	-	-	-	-
Sleepy Eye	133	11.0	Storage - Repl w/500,000 Gal Tower	1,350,000	1,350,000	-	-	-	-	-	-
Watertown	134	11.0	Storage - Repl w/500,000 Gal Tower	1,249,000	-	-	-	-	-	-	-
Floodwood	135	10.0	Other - Repl Well House, Add Generator	138,000	-	-	-	-	-	-	-
Kelliher	136	10.0	Storage - Repl 50,000 Gal Tower	650,000	650,000	-	-	-	-	-	-
Kelliher	137	10.0	Water Main - Replace Old Main	1,353,385	1,353,385	-	-	-	-	-	-
Henning	138	10.0	Water Main - Repl Cast Iron Main	1,972,000	1,972,000	-	Applied to RD	-	-	-	-
Menahga	139	10.0	Storage - Repl w/100,000 Gal Tower	770,000	770,000	-	-	-	-	-	-
Bertha	140	10.0	Treatment - Improvements	20,250	-	-	Applied to RD	-	-	-	-
Motley	141	10.0	Water Main - Repl Beaulieu/Main St. Area	208,000	-	-	-	-	-	-	-
Park Rapids	142	10.0	Water Main - Replace for Main St.	475,000	-	-	-	-	-	-	-
Sebeka	143	10.0	Treatment - New Plant, Remove Iron	1,200,000	-	-	-	-	-	-	-
Sebeka	144	10.0	Water Main - Replace, Phase 2	550,000	-	-	-	-	-	-	-
Pequot Lakes	145	10.0	Water Main - Repl NE of Sibley & Hwy 37	160,000	-	-	-	-	-	-	-
Pequot Lakes	146	10.0	Water Main - Repl Front St N of Grove St	270,000	-	-	-	-	-	-	-
Pequot Lakes	147	10.0	Water Main - Loop to Trailside Estates	150,000	-	-	-	-	-	-	-
Bigfork	148	10.0	Treatment - Rehabilitate Plant	350,000	-	-	Applied to RD	-	-	-	-
Bigfork	149	10.0	Storage - Recoat Tower	60,000	-	-	Applied to RD	-	-	-	-
Bigfork	150	10.0	Water Main - Repl for Ash & Rajala Mill	351,000	-	-	Applied to RD	-	-	-	-
Bigfork	151	10.0	Water Main - Second River Crossing	130,000	-	-	Applied to RD	-	-	-	-
Evansville	152	10.0	Water Main - Repl Cast Iron Main	2,223,000	2,223,000	-	-	-	-	-	-
Evansville	153	10.0	Water Main - Repl for Hwy 1 & 5	650,000	650,000	-	-	-	-	-	-
Hackensack	154	10.0	Storage - Recondition Tower	90,000	90,000	-	-	-	-	-	-
Lismore	155	10.0	Storage - Recondition Tower	197,412	-	-	Applied to RD	-	197,412	-	-
Staples	156	10.0	Storage - Repl 0.5 MG Tower	1,500,000	-	-	-	-	-	-	-

2011 Drinking Water Project Priority List

Priority Order

Shading = Funds awarded or committed to date												
Project Name	MDH 2011 PPL Rank	MDH 2011 PPL Points	Project Description *	Estimated Project Cost (\$)	PFA Financing		Other Funders					
					DWRF Loan: 2011 IUP Fundable Range	DWRF Principal Forgiveness	USDA Rural Development Status	USDA RD Grant & Loan (\$)	DEED SCDP Grant (\$)	Other Funds (\$)	Other Funds Source	
Staples	157	10.0	Water Main - Replace for TH 10	715,000	-	-	-	-	-	-	-	
Northome	158	10.0	Storage - Repl w/75,000 Gal Tower	400,000	400,000	-	-	-	-	-	-	
Vesta	159	10.0	Source - Ext. from Lincoln-Pipestone RW	450,000	450,000	-	-	-	-	-	-	
Vesta	160	10.0	Storage - Rehabilitate Tower	75,000	75,000	-	-	-	-	-	-	
Vesta	161	10.0	Water Main - Replace 4" Cast Iron Mains	1,209,000	1,209,000	-	-	-	-	-	-	
Vesta	162	10.0	Conservation - Replace Meters	85,000	85,000	-	-	-	-	-	-	
Bovey	163	10.0	Water Main - Repl in Business Area	658,880	-	-	-	-	-	168,000	COE 569	
Verndale	164	10.0	Water Main - Replace for Brown St	250,000	-	-	-	-	-	-	-	
Mahnomen	165	10.0	Water Main - Repl Washington & Copper	1,382,615	-	-	-	-	-	-	-	
Mahnomen	166	10.0	Water Main - Repl Jefferson & Railway	280,781	-	-	-	-	-	-	-	
Beardsley	167	10.0	Storage - Rehabilitate Tower	111,100	111,100	-	-	-	-	-	-	
Big Falls	168	10.0	Water Main - Replace for 10 Blocks	590,138	590,138	-	Applied to RD	-	-	-	-	
Big Falls	169	10.0	Storage - Replace Water Tower	716,250	716,250	-	Applied to RD	-	-	-	-	
Akeley	170	10.0	Water Main - Repl 3 Blocks for Broadway	376,400	-	-	-	-	245,051	-	-	
Erskine	171	10.0	Storage - Remove Original Tower	54,000	54,000	-	-	-	-	-	-	
Erskine	172	10.0	Water Main - Repl 1947 Lines	1,141,211	1,141,211	-	-	-	-	-	-	
Wadena	173	10.0	Water Main - Repl SE Portion of City	3,730,000	3,730,000	-	-	-	-	-	-	
Canby	174	10.0	Water Main - Repl for 1st/5th/Pop./Haarf	3,970,711	3,970,711	-	-	-	-	-	-	
New York Mills	175	10.0	Water Main - Repl. for Hwy. 67 So.	206,096	206,096	-	-	-	-	-	-	
Eveleth	176	10.0	Storage - Recondition 2MG Reservoir	803,424	-	-	-	-	-	-	-	
Eveleth	177	10.0	Water Main - Repl for Grant & Park	362,192	-	-	-	-	-	362,192	city,county	
Eveleth	178	10.0	Water Main - Replace in Priority Areas	157,607	-	-	-	-	-	-	-	
Calumet	179	10.0	Source - Repl 2 Well Houses w/One	500,000	-	-	-	-	-	-	-	
Calumet	180	10.0	Water Main - Repl for 3rd & 4th Aves	269,000	-	-	-	-	-	-	-	
Easton	181	10.0	Water Main - Backwash Water to Sewer	43,470	-	-	Applied to RD	-	-	-	-	
Easton	182	10.0	Water Main - Repl Cedar, Elm & Date Sts	344,258	-	-	Applied to RD	-	-	-	-	
Easton	183	10.0	Treatment - Rehabilitate Plant	172,174	-	-	Applied to RD	-	-	-	-	
Trimont	184	10.0	Treatment - Add RO & Clearwell	1,950,000	1,950,000	-	Applied to RD	-	-	-	-	
Trimont	185	10.0	Storage - Repl w/100,000 Gal Tower	638,000	638,000	-	Applied to RD	-	-	-	-	
Trimont	186	10.0	Water Main - Replace 1950s Main	2,850,000	2,850,000	-	Applied to RD	-	-	-	-	
Starbuck	187	10.0	Conservation - Replace Meters	312,000	312,000	-	-	-	-	-	-	
Perham	188	10.0	Water Main - Replace on Southside	1,495,000	1,495,000	-	-	-	-	-	-	
Lamberton	189	10.0	Treatment - Repl Plant, Secondary Stds.	2,563,662	2,563,662	-	-	-	-	-	-	
Lamberton	190	10.0	Water Main - Repl Cast Iron Main	1,456,000	1,456,000	-	Applied to RD	-	-	-	-	
Lamberton	191	10.0	Source - Rehabilitate Well #1	45,000	45,000	-	-	-	-	-	-	
Lamberton	192	10.0	Storage - Recoat Tank & Reservoir	175,000	175,000	-	-	-	-	-	-	
Lamberton	193	10.0	Conservation - Replace Meters	220,000	220,000	-	-	-	-	-	-	
Pine City	194	10.0	Treatment - Rehabilitate Plant	2,000,000	-	-	-	-	-	-	-	
Pine City	195	10.0	Conservation - Replace Meters	500,000	-	-	-	-	-	-	-	

2011 Drinking Water Project Priority List

Priority Order

Shading = Funds awarded or committed to date											
Project Name	MDH 2011 PPL Rank	MDH 2011 PPL Points	Project Description *	Estimated Project Cost (\$)	PFA Financing		Other Funders				
					DWRP Loan: 2011 IUP Fundable Range	DWRP Principal Forgiveness	USDA Rural Development Status	USDA RD Grant & Loan (\$)	DEED SCDP Grant (\$)	Other Funds (\$)	Other Funds Source
Mountain Lake	196	10.0	Water Main - Repl Cast Iron Main	3,332,000	3,332,000	-	Applied to RD	-	-	-	-
Plummer	197	10.0	Treatment - Rehab Filtration System	348,000	63,000	-	-	-	285,000	-	-
Plummer	198	10.0	Storage - Recoat Tower Interior	62,000	62,000	-	-	-	yes	-	-
Grove City	199	10.0	Water Main - Replace Cast Iron Main	598,600	598,600	-	-	-	-	-	-
Wilmont	200	10.0	Water Main - Repl for 3, 4, & 5th Aves	692,478	692,478	-	-	-	-	-	-
Wilmont	201	10.0	Other - Emergency Generator	32,000	32,000	-	-	-	-	-	-
Ada	202	10.0	Water Main - Replace for Highway 9	85,000	85,000	-	-	-	-	-	-
Ortonville	203	10.0	Water Main - Repl Cast Iron Main	950,000	950,000	-	-	-	-	-	-
Deerwood	204	10.0	Water Main - Replace East Line to Tower	200,000	200,000	-	-	-	-	-	-
Deerwood	205	10.0	Water Main - Repl 4 inch Mains, Phase 1	685,000	685,000	-	-	-	-	-	-
Deerwood	206	10.0	Water Main - Replace for Cross Drive	440,000	440,000	-	-	-	-	-	-
Deerwood	207	10.0	Water Main - Repl 4 inch Mains, Phase 3	787,000	787,000	-	-	-	-	-	-
Deerwood	208	10.0	Water Main - Replace Under Hwy 210	95,000	95,000	-	-	-	-	-	-
Glenwood	209	10.0	Water Main - Repl 1st Av/1st St/3rd Av	961,000	-	-	-	-	-	-	-
Glenwood	210	10.0	Water Main - Repl for 1st Ave & 4th St	573,000	-	-	-	-	-	-	-
Glenwood	211	10.0	Water Main - 1st St/4th Av/3rd St/1st Av	804,000	-	-	-	-	-	-	-
Glenwood	212	10.0	Storage - Repl w/0.3M Gal Ground Tank	675,000	675,000	-	-	-	-	-	-
Badger	213	10.0	Treatment - Repl Plant Piping System	102,182	-	-	-	-	-	-	-
Badger	214	10.0	Storage - Replace Riser Pipe	38,318	-	-	-	-	-	-	-
Cosmos	215	10.0	Water Main - Replace for Hwy 4	625,000	625,000	-	-	-	-	-	-
Mora	216	10.0	Treatment - Rehabilitate Plant	1,627,300	1,627,300	-	-	-	-	-	-
Ortonville	217	10.0	Treatment - Additional Plate Settlers	650,000	650,000	-	-	-	-	-	-
Ortonville	218	10.0	Water Main - Replace for McCloud St	200,000	200,000	-	-	-	-	-	-
Morgan	219	10.0	Water Main - Repl Cast Iron Main	5,220,000	5,220,000	-	-	-	-	-	-
Comfrey	220	10.0	Treatment - Repl Media + Improvements	195,000	195,000	-	Applied to RD	-	-	-	-
Comfrey	221	10.0	Storage - Repl w/60,000 Gal Tower	575,000	575,000	-	Applied to RD	-	-	-	-
Comfrey	222	10.0	Water Main - Replace Cast Iron Main	1,600,000	1,600,000	-	Applied to RD	-	-	-	-
Comfrey	223	10.0	Conservation - Replace Meters	110,000	110,000	-	-	-	-	-	-
Tyler	224	10.0	Water Main - Repl 4 & 6 inch Cast Iron	4,405,000	4,405,000	-	Applied to RD	-	-	-	-
Tyler	225	10.0	Conservation - Replace Meters	334,000	334,000	-	-	-	-	-	-
Swanville	226	10.0	Water Main - Repl Rhoda, 5th to Cnty 12	375,555	-	-	-	-	-	-	-
Swanville	227	10.0	Water Main - Repl & Instl for 5th St	221,309	-	-	-	-	-	-	-
Swanville	228	10.0	Water Main - Repl 3rd St, Berkey - Tower	248,135	-	-	-	-	-	-	-
Baudette	229	10.0	Storage - Repl w/50,000 Gal East Tower	650,000	650,000	-	-	-	-	-	-
McIntosh	230	10.0	Water Main - Replace Cast Iron Main	440,000	440,000	-	-	-	-	-	City?
Dawson	231	10.0	Water Main - Replace Main	5,500,000	5,500,000	-	-	-	-	-	-
Elbow Lake	232	10.0	Water Main - Replace for Division St.	150,000	150,000	-	-	-	-	-	-
Elbow Lake	233	10.0	Water Main - Replace for East Side	2,065,000	2,065,000	-	-	-	-	-	-
Carlton	234	10.0	Water Main - Replace for School Ave	667,000	667,000	-	-	-	-	-	-

2011 Drinking Water Project Priority List

Priority Order

Shading = Funds awarded or committed to date												
Project Name	MDH 2011 PPL Rank	MDH 2011 PPL Points	Project Description *	Estimated Project Cost (\$)	PFA Financing		Other Funders					
					DWRP Loan: 2011 IUP Fundable Range	DWRP Principal Forgiveness	USDA Rural Development Status	USDA RD Grant & Loan (\$)	DEED SCDP Grant (\$)	Other Funds (\$)	Other Funds Source	
Aurora	235	10.0	Treatment - Renovate Plant	155,000	-	-	-	-	-	-	-	-
Aurora	236	10.0	Storage - Replace Ground Storage	310,000	-	-	-	-	-	-	-	-
Isle	237	10.0	Storage - Recoat Tower Int/Ext	291,000	291,000	-	-	-	-	-	-	-
Hector	238	10.0	Treatment - Plant Upgrade, RO, SCADA	4,758,600	-	-	-	-	-	-	-	-
Hector	239	10.0	Water Main - Repl Cast Iron & Transite	4,495,900	-	-	-	-	-	-	-	-
Lucan	240	10.0	Water Main - Replace Cast Iron Main	907,000	907,000	-	Applied to RD	-	-	-	-	-
Walker	241	10.0	Water Main - Repl for Michigan Ave	700,000	-	-	-	-	-	-	-	-
Royalton	242	10.0	Water Main - Replace Cast Iron Main	300,000	-	-	-	-	-	-	-	-
Hibbing	243	10.0	Storage - Recondition Highland Tower	948,350	948,350	-	-	-	-	-	-	-
Jackson	244	10.0	Storage - Recondition/Paint East Tower	175,000	175,000	-	-	-	-	-	-	-
Jackson	245	10.0	Water Main - Replace & Install	1,738,700	1,738,700	-	-	-	-	-	-	-
Fairfax	246	10.0	Storage - Repl w/100,000 Gal Tower	600,000	600,000	-	-	-	-	-	-	-
Fairfax	247	10.0	Conservation - Replace Meters	250,000	250,000	-	-	-	-	-	-	-
Fairfax	248	10.0	Other - Emergency WTP Generator	90,000	90,000	-	-	-	-	-	-	-
Greenbush	249	10.0	Water Main - Repl in 4th & 5th St. Area	727,000	727,000	-	-	-	-	-	-	-
Duluth	250	10.0	Distribution - Replace Highland Pumps	1,371,653	1,371,653	-	-	-	-	-	-	-
Duluth	251	10.0	Water Main-Parallel Arlington Trans Line	4,200,000	-	-	-	-	-	-	-	-
Duluth	252	10.0	Storage - Repl W Duluth Res. Roof	5,000,000	5,000,000	-	-	-	-	-	-	-
Duluth	253	10.0	Water Main - Replace Riverside Main	2,520,000	2,520,000	-	-	-	-	-	-	-
Clarkfield	254	10.0	Storage - Recoat Tower & Rehab Riser	287,040	287,040	-	-	-	-	-	-	-
Clarkfield	255	10.0	Water Main - Repl for 12th Ave & 9th St	625,140	625,140	-	-	-	-	-	-	-
Clarkfield	256	10.0	Water Main - Replace for Hwy 59	207,000	207,000	-	-	-	-	-	-	-
Paynesville	257	10.0	Treatment - Rehab Plant, Remove Fe/Mn	2,510,000	2,510,000	-	-	-	-	-	-	-
New London	258	10.0	Water Main - Replace Cast Iron Main	995,900	995,900	-	-	-	-	-	-	-
Kimball	259	10.0	Water Main - Repl Elm,Spruce,Oak,Cher	1,003,023	-	-	-	-	-	-	-	-
Rush City	260	10.0	Water Main - Replace for TH 361	815,960	815,960	-	-	-	-	-	-	-
Darwin	261	10.0	Water Main - Replace Main	937,000	-	-	-	-	-	329,490	city?	-
Darwin	262	10.0	Conservation - Install Meters	124,000	80,045	-	-	-	-	43,955	city?	-
LeRoy	263	10.0	Storage - Repl with Used Tank/New Base	350,000	-	-	-	-	-	-	-	-
LeRoy	264	10.0	Water Main - Repl for East County Rd.	560,232	-	-	-	-	-	-	-	-
Lyle	265	10.0	Conservation - Install Meters	84,075	-	-	-	-	-	-	-	-
Blomkest	266	10.0	Storage - 20,000 Gal Ground Tank	431,638	-	-	-	-	-	-	-	-
Watson	267	10.0	Storage - Replace Tower w/Ground Storage	403,738	-	-	-	-	-	-	-	-
Waltham	268	10.0	Treatment - Rehabilitate Plant	256,250	-	-	-	-	-	-	-	-
Waltham	269	10.0	Water Main - Replace for Entire System	718,750	-	-	-	-	-	-	-	-
Hendrum	270	10.0	Conservation - Replace Meters	80,887	80,887	-	-	-	-	-	-	-
Olivia	271	10.0	Source - Repl Well #5 Pump	37,000	37,000	-	Applied to RD	-	-	-	-	-
Olivia	272	10.0	Treatment - Repl Media, Update SCADA	725,000	725,000	-	Applied to RD	-	-	-	-	-
Olivia	273	10.0	Storage - Recoat Tower	413,000	413,000	-	Applied to RD	-	-	-	-	-

2011 Drinking Water Project Priority List

Priority Order

Shading = Funds awarded or committed to date											
Project Name	MDH 2011 PPL Rank	MDH 2011 PPL Points	Project Description *	Estimated Project Cost (\$)	PFA Financing		Other Funders				
					DWRF Loan: 2011 IUP Fundable Range	DWRF Principal Forgiveness	USDA Rural Development Status	USDA RD Grant & Loan (\$)	DEED SCDP Grant (\$)	Other Funds (\$)	Other Funds Source
Olivia	274	10.0	Water Main - Replace Cast Iron Main	4,670,000	4,670,000	-	Applied to RD	-	-	-	-
Karlstad	275	10.0	Water Main - Repl for Main, First, Span.	2,014,000	-	-	-	-	-	-	-
Wendell	276	10.0	Storage - Repl w/50,000 Gal Tower	570,700	570,700	-	Applied to RD	-	-	-	-
Wendell	277	10.0	Conservation - Install Meters	76,200	76,200	-	-	-	-	-	-
Wendell	278	10.0	Water Main - Repl Seven Hydrants	56,800	56,800	-	-	-	-	-	-
Brooten	279	10.0	Treatment - New Plant, Remove Fe/Mn	1,181,700	-	-	-	-	-	-	-
Hawley	280	10.0	Water Main - Replace, Phase III	2,872,000	2,872,000	-	-	-	-	-	-
Barnesville	281	10.0	Water Main - Repl. for Front St	1,435,000	1,435,000	-	-	-	-	-	-
Waterville	282	10.0	Water Main - Replace in Area A	1,205,000	-	-	Applied to RD	-	-	-	-
Waterville	283	10.0	Water Main - Replace in Area B	1,700,000	-	-	Applied to RD	-	-	-	-
Warren	284	10.0	Storage - Repl w/ 100,000 Gal Tower	750,000	750,000	-	-	-	-	-	-
Warren	285	10.0	Water Main - Repl for 7th St.	950,000	950,000	-	-	-	-	-	-
Luverne	286	10.0	Treatment - North Plant Reclaim Basin	200,000	200,000	-	-	-	-	-	-
Silver Bay	287	10.0	Water Main - Repl at Banks, Rehab P St	1,212,879	1,212,879	-	-	-	-	-	-
Morristown	288	10.0	Treatment - New Plant, Remove Radium	1,254,000	1,254,000	-	-	-	-	-	-
Saint Martin	289	10.0	Storage - Rehabilitate Tower	52,338	52,338	-	Applied to RD	-	-	-	-
Saint Martin	290	10.0	Conservation - Install Meters	143,594	143,594	-	Applied to RD	-	-	-	-
Saint Martin	291	10.0	Distribution - Replace Curb Stops	53,680	53,680	-	Applied to RD	-	-	-	-
Rushford	292	10.0	Conservation - Replace 330 Meters	145,884	-	-	-	-	-	-	-
Saint Cloud	293	10.0	Treatment - Rehab & Improvements	8,027,790	7,736,790	-	-	-	291,000	EPA	-
Hartland	294	10.0	Distribution - Replace Hydrants	52,920	-	-	-	-	-	-	-
Hartland	295	10.0	Treatment - Rehabilitate Well House	447,851	-	-	-	-	-	-	-
Hartland	296	10.0	Storage - Repl w/50,000 Gal Tower	535,765	-	-	-	-	-	-	-
Hartland	297	10.0	Source - Replace Well #2 with #3	98,953	-	-	-	-	-	-	-
Hartland	298	10.0	Water Main - Repl Undersized Main	950,323	-	-	-	-	-	-	-
Hartland	299	10.0	Conservation - Replace Meters	108,339	-	-	-	-	-	-	-
Franklin	300	10.0	Water Main - Replace Cast Iron Main	1,860,000	1,860,000	-	Applied to RD	-	-	-	-
Franklin	301	10.0	Conservation - Install Meters	120,000	120,000	-	-	-	-	-	-
Two Harbors	302	10.0	Treatment - Phase 2 Renovations	1,675,000	-	-	-	-	-	-	-
Annandale	303	10.0	Water Main - Repl Myrtle/Chest/Poplar	1,214,200	1,214,200	-	-	-	-	-	-
Minneapolis	304	10.0	Treatment - Elec. Equip in 5 Facilities	3,125,000	-	-	-	-	-	-	-
Minneapolis	305	10.0	Treatment - Rehab Chemical Systems	6,250,000	-	-	-	-	-	-	-
Minneapolis	306	10.0	Water Main - Replace for Ten Streets	3,750,000	-	-	-	-	-	-	-
Howard Lake	307	10.0	Water Main - Replace in Many Locations	3,631,250	3,631,250	-	-	-	-	-	-
Howard Lake	308	10.0	Conservation - Replace Meters	550,000	550,000	-	-	-	-	-	-
Rock County Rural Water System	309	10.0	Distribution - Repl Master Meters	13,861	-	-	-	-	-	-	-
Rock County Rural Water System	310	10.0	Other - Install SCADA System	83,620	-	-	-	-	-	-	-
Rock County Rural Water System	311	10.0	Other - Emergency Generator	31,000	-	-	-	-	-	-	-
Rock County Rural Water System	312	10.0	Water Main - Repl in Areas 1, 2, 3, & 4	301,555	-	-	-	-	-	-	-

2011 Drinking Water Project Priority List

Priority Order

Shading = Funds awarded or committed to date											
Project Name	MDH 2011 PPL Rank	MDH 2011 PPL Points	Project Description *	Estimated Project Cost (\$)	PFA Financing		Other Funders				
					DWRP Loan: 2011 IUP Fundable Range	DWRP Principal Forgiveness	USDA Rural Development Status	USDA RD Grant & Loan (\$)	DEED SCDP Grant (\$)	Other Funds (\$)	Other Funds Source
Freeborn	313	10.0	Water Main - Replace for 25 Blocks	1,400,000	1,400,000	-	-	-	-	-	-
Stewart	314	10.0	Storage - Repl w/100,000 Gal Tower	525,000	525,000	-	Applied to RD	-	-	-	-
Stewart	315	10.0	Conservation - Replace Meters	94,500	94,500	-	-	-	-	-	-
Le Center	316	10.0	Water Main - Replace Cast Iron Main	7,541,000	-	-	Applied to RD	-	-	-	-
Saint Paul Regional Water Services	317	10.0	Source - Repl Lake Aerators	300,000	-	-	-	-	-	-	-
Saint Paul Regional Water Services	318	10.0	Storage - Replace Dale St. Reservoir	5,960,000	5,960,000	-	-	-	-	-	-
Saint Paul Regional Water Services	319	10.0	Water Main - Repl 1,000 Lead Serv Lines	3,500,000	3,675,000	-	-	-	-	-	-
Saint Paul Regional Water Services	320	10.0	Conservation - Repl w/Touch Pad Meters	19,607,000	19,607,000	-	-	-	-	-	-
Redwood Falls	321	10.0	Water Main - Repl N. Redwood Main	335,000	335,000	-	-	-	-	-	-
Redwood Falls	322	10.0	Water Main - Ponderosa to N. Redwood	750,000	750,000	-	-	-	-	-	-
Hopkins	323	10.0	Other - Emergency Generator at WTP	510,000	-	-	-	-	-	-	-
Hanska	324	10.0	Source - Replace Well #1 with #4	255,000	255,000	-	Applied to RD	-	-	-	-
Isanti	325	10.0	Source - Replace Well House #1	214,800	214,800	-	-	-	-	-	-
Isanti	326	10.0	Water Main - Loop at Bluebird Park	90,032	90,032	-	-	-	-	-	-
Isanti	327	10.0	Conservation - Replace Meters	583,800	583,800	-	-	-	-	-	-
Cuyuna	328	10.0	Source - Repl with Wells 2 & 3/Treat	360,000	-	-	-	-	-	-	-
Fridley	329	10.0	Treatment - Locke Park Backwash Tank	1,187,954	1,187,954	-	-	-	-	-	-
Center City	330	10.0	Treatment - New Well House #1	184,000	184,000	-	-	-	-	-	-
Buffalo	331	10.0	Water Main - Repl So, Loop & Repl NW	5,400,000	5,400,000	-	-	-	-	-	-
Belle Plaine	332	10.0	Treatment - RO for Vulnerability	1,215,000	-	-	-	-	-	-	-
North Branch	333	10.0	Water Main - 20 Inch Trunk Line	288,535	-	-	-	-	-	-	-
Big Lake	334	10.0	Source - Additional Well #8	1,200,000	1,200,000	-	Applied to RD	-	-	-	-
Maple Plain	335	10.0	Storage - Recoat Tower	341,000	-	-	-	-	-	-	-
Roseville	336	10.0	Water Main - Repl Churchill, Remove C2	693,000	-	-	-	-	-	-	-
Lake Elmo	337	10.0	Extension - SW Area, Well Contam	6,075,000	-	-	-	-	-	-	-
Kasota	338	7.0	Source - Backup Well #2	468,750	-	-	-	-	-	-	-
Hanska	339	7.0	Treatment - New Plant, Remove Fe/Mn	1,352,000	1,352,000	-	-	-	-	-	-
Hanska	340	7.0	Water Main - One Loop	107,000	107,000	-	Applied to RD	-	-	-	-
Elgin	341	7.0	Water Main - Repl & Loop Downtown Ma	937,636	937,636	-	-	-	-	-	-
Elgin	342	7.0	Water Main-Rolling Hills Interconnection	242,088	-	-	-	-	-	-	-
Stockton	343	7.0	Water Main - Interconnect Devel & MHP	185,000	-	-	-	-	-	-	-
South Bend Township	344	7.0	Source - Backup Well #2	300,000	-	-	-	-	-	-	EPA ww&dw
LeSueur	345	7.0	Source - Repl Well #2 with One Well	1,150,000	-	-	-	-	-	-	-
Nicollet	346	7.0	Treatment - Replace Fe/Mn Plant	2,142,000	-	-	-	-	-	-	-
Lester Prairie	347	7.0	Water Main - County Hwy 9 Loop	300,000	300,000	-	-	-	-	-	-
Madison Lake	348	7.0	Water Main - Repl 4th & 5th, Loop 227th	450,000	450,000	-	-	-	-	-	-
Eagle Lake	349	7.0	Treatment - New Plant, Remove Fe/Mn	3,500,000	3,500,000	-	-	-	-	-	-
Rice	350	7.0	Water Main - Loop East Side	205,398	-	-	-	-	-	-	-
Alden	351	7.0	Treatment - Replace Plant, Remove Fe/Mn	1,500,000	1,500,000	-	-	-	-	-	-

2011 Drinking Water Project Priority List

Priority Order

Shading = Funds awarded or committed to date											
Project Name	MDH 2011 PPL Rank	MDH 2011 PPL Points	Project Description *	Estimated Project Cost (\$)	PFA Financing		Other Funders				
					DWRF Loan: 2011 IUP Fundable Range	DWRF Principal Forgiveness	USDA Rural Development Status	USDA RD Grant & Loan (\$)	DEED SCDP Grant (\$)	Other Funds (\$)	Other Funds Source
Rice Lake Township	352	7.0	Water Main - East Calvary Road Loop	1,553,000	1,553,000	-	-	-	-	-	-
Rice Lake Township	353	7.0	Water Main - Martin Road Loop	1,789,000	-	-	-	-	-	-	-
Plato	354	7.0	Source - Additional Well #4	475,000	475,000	-	-	-	-	-	-
Plato	355	7.0	Treatment - New Plant, Remove Fe/Mn	2,655,375	2,655,375	-	-	-	-	-	-
Saint Augusta	356	7.0	Source - Two New Wells	359,000	-	-	-	-	-	-	-
Courtland	357	7.0	Treatment - Add Fe/Mn Filter	1,100,000	1,100,000	-	-	-	-	-	-
Hugo	358	7.0	Source - Additional Well #6	1,322,750	-	-	-	-	-	-	-
Oronoco	359	7.0	Water Main - Extend SW, Priv Well Cont	1,751,488	1,751,488	-	-	-	-	-	-
Ramsey	360	7.0	Water Main - Alpine Park Loop	315,250	-	-	-	-	-	-	-
Lino Lakes	361	7.0	Source - Additional Well #6	1,080,000	-	-	-	-	-	-	-
Lino Lakes	362	7.0	Water Main - Lake Drive Trunk Line	650,000	-	-	-	-	-	-	-
Lake Elmo	363	7.0	Source - Backup Well #4	1,520,000	1,520,000	-	-	-	-	-	-
Lake Elmo	364	7.0	Water Main - Keats Ave Trunk Loop	1,200,000	1,200,000	-	-	-	-	-	-
Gaylord	365	6.0	Storage - Repl w/200,000 Gal Tower	1,227,250	-	-	-	-	-	-	-
Madison Lake	366	6.0	Storage - Repl w/200,000 Gal Tower	881,900	881,900	-	-	-	-	-	-
Medford	367	6.0	Storage - Repl w/200,000 Gal Tower	725,173	725,173	-	-	-	-	-	-
Saint Augusta	368	6.0	Storage - New 150,000 Gal Tower	1,237,000	-	-	-	-	-	-	-
Gaylord	369	5.0	Conservation - Replace Meters	275,000	-	-	-	-	-	-	-
Kasota	370	5.0	Water Main - Loop Depot Neighborhood	385,530	-	-	-	-	-	-	-
Atwater	371	5.0	Water Main - Mn + Repl 3rd/4th/Atlanta	1,892,848	1,892,848	-	-	-	-	-	-
Waseca	372	5.0	Storage - Recondition 94 Tower	606,237	-	-	-	-	-	-	-
Plainview	373	5.0	Water Main - Replace for East Broadway	500,900	500,900	-	-	-	-	-	-
Hanska	374	5.0	Storage - Repl w/100,000 Gal Tower	638,000	638,000	-	Applied to RD	-	-	-	-
Hanska	375	5.0	Water Main - Replace Transite Main	3,258,000	3,258,000	-	Applied to RD	-	-	-	-
Winsted	376	5.0	Water Main - Repl Cast Iron Main	1,000,000	-	-	-	-	-	-	-
Hutchinson	377	5.0	Conservation - Replace Meters	620,500	-	-	-	-	-	-	-
LeSueur	378	5.0	Water Main - Replace for 2nd Street	950,000	-	-	-	-	-	-	-
Nicollet	379	5.0	Water Main - Replace Tower to 3rd St.	200,000	-	-	-	-	-	-	-
Nicollet	380	5.0	Conservation - Replace Meters	174,859	-	-	-	-	-	-	-
Lewiston	381	5.0	Conservation - Replace Meters	190,000	190,000	-	Applied to RD	-	-	-	-
Glyndon	382	5.0	Storage - Repl w/50,000 Gal Tower	620,000	620,000	-	-	-	-	-	-
Lester Prairie	383	5.0	Treatment - New Plant, Remove Fe/Mn	1,500,000	1,500,000	-	-	-	-	-	-
Madison Lake	384	5.0	Treatment - New Fe/Mn Plant for Well #3	500,000	500,000	-	-	-	-	-	-
Madison Lake	385	5.0	Conservation - Replace Meters	100,000	100,000	-	-	-	-	-	-
Eagle Lake	386	5.0	Water Main - Repl for 2nd, 3rd & Parkway	576,256	576,256	-	-	-	-	-	-
Rice	387	5.0	Storage - Recoat Tower	50,000	-	-	-	-	-	-	-
North Mankato	388	5.0	Source - Additional Well 9 & Meter Bldg	1,209,796	-	-	-	-	-	-	-
Plato	389	5.0	Storage - Repl w/100,000 Gallon Tower	841,000	841,000	-	-	-	-	-	-
Brooklyn Park	390	5.0	Treatment - Plant Improvements	26,888,000	-	-	-	-	-	-	-

2011 Drinking Water Project Priority List

Priority Order

Shading = Funds awarded or committed to date												
Project Name	MDH 2011 PPL Rank	MDH 2011 PPL Points	Project Description *	Estimated Project Cost (\$)	PFA Financing		Other Funders					
					DWRF Loan: 2011 IUP Fundable Range	DWRF Principal Forgiveness	USDA Rural Developmen t Status	USDA RD Grant & Loan (\$)	DEED SCDP Grant (\$)	Other Funds (\$)	Other Funds Source	
Saint Augusta	391	5.0	Treatment - New Plant, Remove Fe/Mn	5,482,000	-	-	-	-	-	-	-	-
Elk River	392	5.0	Water Main-Reroute Well 8 & 9 Trans Lir	350,000	-	-	-	-	-	-	-	-
Courtland	393	5.0	Storage - Replace w/100,000 Gal Tower	520,000	-	-	-	-	-	-	-	-
Inver Grove Heights	394	5.0	Storage - Replace Asher Ave Tower	2,000,000	-	-	-	-	-	-	-	-
Chaska	395	5.0	Conservation - Replace Meters	1,425,553	-	-	-	-	-	-	-	-
Carver	396	5.0	Storage - Recoat 100,000 Gal Tower	272,000	272,000	-	-	-	-	-	-	-
Empire Township	397	5.0	Treatment - New Plant, Remove Ra, Fe,	7,500,000	7,500,000	-	-	-	-	-	-	-
Ramsey	398	5.0	Conservation - Replace Meters	650,000	650,000	-	-	-	-	-	-	-
Ramsey	399	5.0	Other - Reconfigure SCADA System	16,000	-	-	-	-	-	-	-	-
Ramsey	400	5.0	Other - Well 3 Emergency Generator	95,000	95,000	-	-	-	-	-	-	-
White Bear Township	401	5.0	Water Main - Repl 12 Inch Trunk Line	251,574	-	-	-	-	-	-	-	-
				486,726,575	305,255,413	7,068,762						

Drinking Water 2011 Project Priority List

Alphabetical Order

Project Name	MDH 2011 PPL Rank	MDH 2011 PPL Points	Estimated Project Cost (\$)
Ada	202	10.0	85,000
Afton State Park	25	28.0	25,000
Ag Systems, Inc.	36	25.0	15,000
Akeley	170	10.0	376,400
Alden	351	7.0	1,500,000
Annandale	303	10.0	1,214,200
Atwater	371	5.0	1,892,848
Aurora	235	10.0	155,000
Aurora	236	10.0	310,000
Badger	213	10.0	102,182
Badger	214	10.0	38,318
Barnesville	281	10.0	1,435,000
Baudette	92	12.0	884,000
Baudette	229	10.0	650,000
Beardsley	167	10.0	111,100
Bearskin Lodge	31	25.0	26,324
Becker	123	12.0	639,000
Belgrade	45	23.0	183,720
Belgrade	69	12.0	1,366,941
Belle Plaine	58	15.0	505,000
Belle Plaine	332	10.0	1,215,000
Benson	65	13.0	3,443,681
Bertha	70	12.0	2,429,576
Bertha	124	11.0	627,750
Bertha	140	10.0	20,250
Big Falls	19	30.0	993,750
Big Falls	168	10.0	590,138
Big Falls	169	10.0	716,250
Big Lake	334	10.0	1,200,000
Bigfork	74	12.0	190,000
Bigfork	148	10.0	350,000
Bigfork	149	10.0	60,000
Bigfork	150	10.0	351,000
Bigfork	151	10.0	130,000
Blomkest	266	10.0	431,638
Bongards Creameries	6	38.0	70,678
Bonnie and Clydes	9	35.0	5,259
Bovey	163	10.0	658,880
Bowlus	94	12.0	40,880
Brooklyn Park	390	5.0	26,888,000
Brookside Motel	4	38.0	6,224
Brooten	55	15.0	146,500
Brooten	279	10.0	1,181,700
Buffalo	122	12.0	11,200,000
Buffalo	331	10.0	5,400,000
Calumet	179	10.0	500,000
Calumet	180	10.0	269,000
Canby	174	10.0	3,970,711
Carlton	234	10.0	667,000
Carver	396	5.0	272,000
Center City	121	12.0	780,500
Center City	330	10.0	184,000
Chaska	395	5.0	1,425,553
Claremont	23	30.0	689,465
Clarkfield	254	10.0	287,040
Clarkfield	255	10.0	625,140
Clarkfield	256	10.0	207,000
Cleveland	120	12.0	751,016
Cliff Dweller	14	35.0	14,000
Comfrey	90	12.0	349,000
Comfrey	220	10.0	195,000
Comfrey	221	10.0	575,000
Comfrey	222	10.0	1,600,000
Comfrey	223	10.0	110,000
Cosmos	215	10.0	625,000
Courtland	357	7.0	1,100,000

Project Name	MDH 2011 PPL Rank	MDH 2011 PPL Points	Estimated Project Cost (\$)
Courtland	393	5.0	520,000
Cromwell	75	12.0	269,250
Crosby	49	15.0	891,000
Crosby	72	12.0	4,054,800
Crosby	73	12.0	4,027,000
Crosby	125	11.0	805,000
Cuyuna	328	10.0	360,000
Cyrus	78	12.0	750,000
Cyrus	79	12.0	2,240,250
Dakota County Heritage Village	12	35.0	2,000
Darwin	21	30.0	1,250,000
Darwin	261	10.0	937,000
Darwin	262	10.0	125,000
Dawson	128	11.0	817,500
Dawson	231	10.0	5,500,000
Deerwood	204	10.0	200,000
Deerwood	205	10.0	685,000
Deerwood	206	10.0	440,000
Deerwood	207	10.0	787,000
Deerwood	208	10.0	95,000
Duluth	131	11.0	3,010,165
Duluth	250	10.0	1,371,653
Duluth	251	10.0	4,200,000
Duluth	252	10.0	5,000,000
Duluth	253	10.0	2,520,000
Eagle Lake	349	7.0	3,500,000
Eagle Lake	386	5.0	576,256
East Grand Forks	47	20.0	7,500,000
Easton	81	12.0	85,767
Easton	181	10.0	43,470
Easton	182	10.0	344,258
Easton	183	10.0	172,174
Eitzen	51	15.0	380,000
Elbow Lake	232	10.0	150,000
Elbow Lake	233	10.0	2,065,000
Elgin	341	7.0	890,496
Elgin	342	7.0	242,088
Elk River	392	5.0	350,000
Elko New Market	24	30.0	5,747,000
Elko New Market	61	15.0	375,000
Elmore	76	12.0	1,442,500
Elmore	126	11.0	632,500
Empire Township	397	5.0	7,500,000
Erskine	64	13.0	222,910
Erskine	77	12.0	1,430,040
Erskine	171	10.0	54,000
Erskine	172	10.0	1,141,211
Evansville	152	10.0	2,223,000
Evansville	153	10.0	650,000
Eveleth	176	10.0	803,424
Eveleth	177	10.0	362,192
Eveleth	178	10.0	157,607
Evergreen Church	30	25.0	4,200
Fairfax	246	10.0	600,000
Fairfax	247	10.0	250,000
Fairfax	248	10.0	90,000
Fairmont	98	12.0	31,812,000
Fertile	71	12.0	337,000
Floodwood	135	10.0	138,000
Franklin	56	15.0	457,000
Franklin	110	12.0	574,000
Franklin	111	12.0	519,000
Franklin	300	10.0	1,860,000
Franklin	301	10.0	120,000
Freeborn	115	12.0	1,000,000
Freeborn	313	10.0	1,400,000

Drinking Water 2011 Project Priority List

Alphabetical Order

Project Name	MDH 2011 PPL Rank	MDH 2011 PPL Points	Estimated Project Cost (\$)
Fridley	329	10.0	1,187,954
Gaylord	365	6.0	1,227,250
Gaylord	369	5.0	275,000
Glenwood	209	10.0	961,000
Glenwood	210	10.0	573,000
Glenwood	211	10.0	804,000
Glenwood	212	10.0	675,000
Glyndon	382	5.0	620,000
Graceville Golf Club	15	35.0	4,400
Grand View/Tall Timber Resort	28	28.0	15,043
Greenbush	99	12.0	1,459,831
Greenbush	249	10.0	727,000
Grove City	199	10.0	598,600
Hackensack	46	20.0	700,000
Hackensack	63	13.0	150,000
Hackensack	154	10.0	90,000
Hanley Falls	93	12.0	900,000
Hanska	324	10.0	255,000
Hanska	339	7.0	1,352,000
Hanska	340	7.0	107,000
Hanska	374	5.0	638,000
Hanska	375	5.0	3,258,000
Hartland	294	10.0	52,920
Hartland	295	10.0	447,851
Hartland	296	10.0	535,765
Hartland	297	10.0	98,953
Hartland	298	10.0	950,323
Hartland	299	10.0	108,339
Hawley	280	10.0	2,872,000
Hector	95	12.0	955,300
Hector	130	11.0	1,086,344
Hector	238	10.0	4,758,600
Hector	239	10.0	4,495,900
Hendrum	54	15.0	140,000
Hendrum	270	10.0	100,000
Henning	138	10.0	1,972,000
Hibbing	97	12.0	890,000
Hibbing	243	10.0	948,350
Hidden Valley Mobile Home Park	20	30.0	17,350
Hopkins	323	10.0	510,000
Howard Lake	307	10.0	3,631,250
Howard Lake	308	10.0	550,000
Hugo	358	7.0	1,322,750
Hutchinson	377	5.0	620,500
Immanuel Lutheran Church	3	38.0	24,000
Immanuel Lutheran Church and S	8	38.0	29,000
Indian Lake Baptist Church	16	35.0	16,400
Inver Grove Heights	394	5.0	2,000,000
Isanti	325	10.0	214,800
Isanti	326	10.0	90,032
Isanti	327	10.0	583,800
Isle	237	10.0	291,000
Jackson	244	10.0	175,000
Jackson	245	10.0	1,738,700
Karlstad	275	10.0	2,014,000
Kasota	338	7.0	468,750
Kasota	370	5.0	385,530
Kelliher	136	10.0	650,000
Kelliher	137	10.0	1,353,385
Kimball	259	10.0	1,003,023
Lac Qui Parle Valley School	62	13.0	60,000
Lake Byllesby Park	38	25.0	7,000
Lake Elmo	337	10.0	6,075,000
Lake Elmo	363	7.0	1,520,000
Lake Elmo	364	7.0	1,200,000
Lamberton	83	12.0	450,000

Project Name	MDH 2011 PPL Rank	MDH 2011 PPL Points	Estimated Project Cost (\$)
Lamberton	189	10.0	2,705,000
Lamberton	190	10.0	1,456,000
Lamberton	191	10.0	45,000
Lamberton	192	10.0	175,000
Lamberton	193	10.0	220,000
Lao Temple	13	35.0	24,136
Larsmont Cottages	27	28.0	16,231
LaSalle	86	12.0	60,000
LeCenter	316	10.0	7,541,000
LeRoy	101	12.0	200,000
LeRoy	263	10.0	350,000
LeRoy	264	10.0	560,232
Lester Prairie	347	7.0	300,000
Lester Prairie	383	5.0	1,500,000
LeSueur	345	7.0	1,150,000
LeSueur	378	5.0	950,000
Lewiston	41	25.0	2,053,750
Lewiston	381	5.0	190,000
Life of Riley Resort	32	25.0	22,600
Lino Lakes	361	7.0	1,080,000
Lino Lakes	362	7.0	650,000
Lismore	155	10.0	197,412
Little Falls	88	12.0	793,600
Little Falls	89	12.0	267,300
Littlefork	112	12.0	500,000
Long Lake Lutheran Church	2	45.0	15,500
Lonsdale	43	25.0	2,000,000
Lowry	17	33.0	215,000
Lucan	240	10.0	907,000
Luverne	286	10.0	200,000
Lyle	265	10.0	84,075
Madelia	132	11.0	1,260,000
Madison Lake	348	7.0	450,000
Madison Lake	366	6.0	881,900
Madison Lake	384	5.0	500,000
Madison Lake	385	5.0	100,000
Mahnomen	165	10.0	1,382,615
Mahnomen	166	10.0	280,781
Mankato	100	12.0	133,600
Maple Plain	59	15.0	545,000
Maple Plain	335	10.0	341,000
Marana's Myrtle Lake Resort	10	35.0	2,032
McIntosh	230	10.0	440,000
Medford	42	25.0	2,099,827
Medford	367	6.0	725,173
Menahga	139	10.0	770,000
Minneapolis	304	10.0	3,125,000
Minneapolis	305	10.0	6,250,000
Minneapolis	306	10.0	3,750,000
MN Valley Trail State Park - Quar	5	38.0	27,500
Montrose	67	13.0	860,000
Mora	216	10.0	1,627,300
Morgan	219	10.0	5,220,000
Morristown	288	10.0	1,254,000
Motley	141	10.0	208,000
Mountain Lake	50	15.0	396,000
Mountain Lake	84	12.0	105,000
Mountain Lake	196	10.0	3,332,000
New Germany	48	20.0	1,158,000
New London	258	10.0	995,900
New York Mills	175	10.0	206,096
Newport	118	12.0	800,000
Nicollet	346	7.0	2,142,000
Nicollet	379	5.0	200,000
Nicollet	380	5.0	174,859
North Branch	333	10.0	288,535

Drinking Water 2011 Project Priority List

Alphabetical Order

Project Name	MDH 2011 PPL Rank	MDH 2011 PPL Points	Estimated Project Cost (\$)
North Mankato	388	5.0	1,209,796
Northeast Regional Correction Ce	39	25.0	2,000
Northland Lumber	1	45.0	4,500
Northome	158	10.0	400,000
Northrop	57	15.0	100,000
Norwood-Young America	119	12.0	6,149,375
NUSS Truck and Equipment	34	25.0	6,755
Olivia	103	12.0	291,000
Olivia	271	10.0	37,000
Olivia	272	10.0	725,000
Olivia	273	10.0	413,000
Olivia	274	10.0	4,670,000
Onamia	68	12.0	890,000
Oronoco	359	7.0	1,751,488
Ortonville	203	10.0	950,000
Ortonville	217	10.0	650,000
Ortonville	218	10.0	200,000
Osakis	52	15.0	116,200
Osakis	87	12.0	1,804,300
Otisco Cooperative Water Associ	44	25.0	50,000
Park Rapids	142	10.0	475,000
Paynesville	257	10.0	2,510,000
Pelican Rapids	80	12.0	2,600,000
Pequot Lakes	145	10.0	160,000
Pequot Lakes	146	10.0	270,000
Pequot Lakes	147	10.0	150,000
Perham	188	10.0	1,495,000
Pine City	194	10.0	2,000,000
Pine City	195	10.0	500,000
Pine Tree Park	37	25.0	1,335
Pipestone	18	30.0	4,585,000
Plainview	373	5.0	500,900
Plato	354	7.0	475,000
Plato	355	7.0	2,655,375
Plato	389	5.0	841,000
Plummer	85	12.0	268,000
Plummer	197	10.0	348,000
Plummer	198	10.0	62,000
Proctor	113	12.0	750,279
Ramsey	360	7.0	315,250
Ramsey	398	5.0	650,000
Ramsey	399	5.0	16,000
Ramsey	400	5.0	95,000
Redwood Falls	321	10.0	335,000
Redwood Falls	322	10.0	750,000
Rice	350	7.0	205,398
Rice	387	5.0	50,000
Rice Lake Township	352	7.0	1,553,000
Rice Lake Township	353	7.0	1,789,000
Richmond	114	12.0	312,750
Rock County Rural Water System	309	10.0	13,861
Rock County Rural Water System	310	10.0	83,620
Rock County Rural Water System	311	10.0	31,000
Rock County Rural Water System	312	10.0	301,555
Roseville	336	10.0	693,000
Royalton	53	15.0	327,000
Royalton	96	12.0	237,000
Royalton	242	10.0	300,000
Rush City	260	10.0	815,960
Rushford	292	10.0	145,884
Rushford Village	40	25.0	500,000
Saint Augusta	356	7.0	359,000
Saint Augusta	368	6.0	1,237,000
Saint Augusta	391	5.0	5,482,000
Saint Cloud	293	10.0	8,027,790
Saint Francis	60	15.0	500,000

Project Name	MDH 2011 PPL Rank	MDH 2011 PPL Points	Estimated Project Cost (\$)
Saint Martin	107	12.0	128,526
Saint Martin	108	12.0	731,149
Saint Martin	289	10.0	52,338
Saint Martin	290	10.0	143,594
Saint Martin	291	10.0	53,680
Saint Paul Regional Water Servic	117	12.0	800,000
Saint Paul Regional Water Servic	317	10.0	300,000
Saint Paul Regional Water Servic	318	10.0	5,960,000
Saint Paul Regional Water Servic	319	10.0	3,500,000
Saint Paul Regional Water Servic	320	10.0	19,607,000
Scenic Point Resort	29	28.0	13,888
Sebeka	143	10.0	1,200,000
Sebeka	144	10.0	550,000
Silver Bay	287	10.0	1,212,879
Sleepy Eye	133	11.0	1,350,000
South Bend Township	344	7.0	300,000
Sportsman's Last Chance	11	35.0	9,745
Staples	156	10.0	1,500,000
Staples	157	10.0	715,000
Starbuck	187	10.0	312,000
Stewart	116	12.0	3,209,000
Stewart	314	10.0	638,000
Stewart	315	10.0	90,000
Stockton	343	7.0	185,000
StoneL Corporation	33	25.0	10,200
Swanville	226	10.0	375,555
Swanville	227	10.0	221,309
Swanville	228	10.0	248,135
Taylor's Falls	104	12.0	873,600
Tebben Enterprises	35	25.0	27,000
Trail's End Resort	26	28.0	20,000
Trimont	82	12.0	100,000
Trimont	184	10.0	1,950,000
Trimont	185	10.0	638,000
Trimont	186	10.0	2,850,000
Trinity Lutheran Church	7	38.0	16,250
Two Harbors	302	10.0	1,675,000
Tyler	91	12.0	951,000
Tyler	127	11.0	1,085,000
Tyler	224	10.0	4,405,000
Tyler	225	10.0	334,000
Verndale	164	10.0	250,000
Vesta	159	10.0	450,000
Vesta	160	10.0	75,000
Vesta	161	10.0	1,209,000
Vesta	162	10.0	85,000
Wabasha	105	12.0	373,500
Wadena	173	10.0	3,730,000
Walker	66	13.0	1,500,000
Walker	241	10.0	700,000
Waltham	268	10.0	256,250
Waltham	269	10.0	718,750
Warren	284	10.0	750,000
Warren	285	10.0	950,000
Warroad	102	12.0	3,750,000
Waseca	372	5.0	606,237
Watertown	134	11.0	1,249,000
Waterville	282	10.0	1,205,000
Waterville	283	10.0	1,700,000
Watson	267	10.0	403,738
Welcome	129	11.0	776,900
Wendell	22	30.0	807,300
Wendell	106	12.0	178,300
Wendell	276	10.0	570,700
Wendell	277	10.0	76,200
Wendell	278	10.0	56,800

Drinking Water 2011 Project Priority List

Alphabetical Order

Project Name	MDH 2011 PPL Rank	MDH 2011 PPL Points	Estimated Project Cost (\$)
White Bear Township	401	5.0	251,574
White Township	109	12.0	339,600
Wilmont	200	10.0	692,478
Wilmont	201	10.0	32,000
Winsted	376	5.0	1,000,000
Total Estimated Cost			484,817,816

Project Name	MDH 2011 PPL Rank	MDH 2011 PPL Points	Estimated Project Cost (\$)
---------------------	--------------------------------------	--	--



Minnesota Public Facilities Authority

Other Infrastructure Financing Programs

Transportation Revolving Loan Fund

- Low interest loans to governmental entities for eligible transportation projects, including road, bridge, and transit projects.
 - Total loans from 1999 to date: 30 loans for \$149 million
 - Interest savings to borrowers/taxpayers: \$21.8 million
 - FY 2010: 2 loans for \$2.8 million

Credit Enhancement Program

- Provides limited state guarantee of local government general obligation bonds issued for certain purposes, allowing issuers to receive higher bond ratings, thereby reducing interest costs.
- Eligible county projects include construction of jails, correctional facilities, law enforcement facilities, and social/human service facilities.
- Eligible city projects include wastewater, drinking water, and stormwater facilities.
- If the issuer is unable to make a bond payment the state will make the payment, provided funds are available in the general fund, and the issuer is pledged to repay the state, with interest.
- Total debt liability capped at \$1 billion
- Program to date has provided \$6.3 million savings to counties and \$6.1 million savings to cities with no expenditure of state funds.
- Current participation
 - Counties: 58 bond issues for \$386 million
 - Cities: 72 bond issues for \$153 million

Transportation Revolving Loan Fund
Loan Commitments, Disbursements, Repayments to Date, and Loans Receivable Balances as of June 30, 2010

<u>Borrower</u>	<u>Binding Commit.</u>	<u>Loan Date</u>	<u>Final Maturity</u>	<u>Interest Rate</u>	<u>Commitment Amount</u>	<u>Disbursed</u>	<u>Loan Repayments</u>		<u>L/R Balance</u>
							<u>Interest</u>	<u>Principal</u>	
TRLF Direct Loans:									
East Grand Forks, City of	11/06/08	11/06/08	08/20/38	3.645%	\$ 3,467,000	\$ 1,497,089	\$ 12,142	\$ -	\$ 1,497,089
Elk River, City of	07/07/08	07/07/08	08/20/13	1.311%	2,431,500	2,352,256	11,219	474,500	1,877,756
Hubbard County	09/25/07	09/25/07	08/20/18	2.477%	1,780,163	1,780,163	59,157	319,000	1,461,163
Big Lake, City of	03/10/10	03/10/10	08/20/29	1.726%	2,465,000	-	-	-	-
Jeffers, City of	04/12/10	04/12/10	08/20/29	1.660%	329,687	-	-	-	-
MN Dept of Transportation-01st	04/07/00	04/18/00	12/01/10	3.490%	15,000,000	15,000,000	1,403,857	14,303,680	696,320
MN Dept of Transportation-02nd	12/31/01	01/02/02	12/01/16	2.550%	24,200,000	24,200,000	2,447,360	11,771,442	12,428,558
MN Dept of Transportation-03rd	07/14/05	07/14/05	12/01/06	1.160%	3,900,000	3,900,000	38,901	3,900,000	-
MN Dept of Transportation-04th	11/19/06	11/19/06	12/01/21	2.210%	3,030,150	3,030,150	154,685	778,115	2,252,035
MN Dept of Transportation-05th	01/29/09	01/29/09	12/01/28	2.600%	3,100,837	3,100,837	11,999	150,725	2,950,112
MN Dept of Transportation-06th	12/04/08	12/04/08	12/01/28	3.229%	2,325,000	2,325,000	180	84,183	2,240,817
MN Dept of Transportation-07th	12/04/08	12/04/08	12/01/28	3.230%	1,078,587	851,188	30	43,402	807,786
Pennington County	08/06/01	08/29/01	08/20/21	3.140%	1,731,285	1,731,285	316,922	582,285	1,149,000
Pine County-01st	05/08/01	05/29/01	08/20/16	3.000%	1,434,459	1,434,459	226,966	801,459	633,000
Pine County-02nd	02/22/02	03/15/02	08/20/05	1.810%	17,145	17,145	666	17,145	-
Rochester, City of	11/05/08	11/05/08	08/20/28	3.415%	2,500,000	2,500,000	100,744	86,000	2,414,000
Woodbury, City of-02nd	06/19/01	06/28/01	08/20/15	2.690%	4,589,700	4,589,700	847,578	2,834,700	1,755,000
TRLF Series 1999A Loan:									
Metropolitan Council-1999A	03/08/99	03/12/99	02/15/20	2.710%	21,025,000	21,025,000	3,312,863	17,405,000	3,620,000
TRLF Series 2001 Loans:									
Benton County	10/16/01	10/23/01	08/20/11	2.150%	469,000	469,000	34,496	366,000	103,000
Mazeppa, City of	10/12/99	10/26/99	08/20/14	2.480%	535,000	535,000	84,258	329,000	206,000
Newport, City of	11/15/01	11/28/01	08/20/15	1.390%	1,625,600	1,625,600	73,872	913,600	712,000
Ramsey County-01st	05/01/01	05/04/01	08/20/30	3.590%	6,872,000	6,872,000	1,790,115	1,160,000	5,712,000
Richfield, City of	09/10/01	09/17/01	02/20/07	2.000%	6,700,000	6,700,000	472,916	6,700,000	-
Robbinsdale, City of	10/16/01	10/23/01	08/20/12	2.290%	927,843	927,843	117,978	608,843	319,000
Rochester, City of	10/30/01	11/14/01	08/20/21	2.830%	2,500,000	2,500,000	433,864	771,000	1,729,000
Waite Park, City of	06/18/01	06/27/01	08/20/21	3.190%	2,100,000	2,100,000	445,391	686,000	1,414,000
Woodbury, City of-01st	06/19/01	06/28/01	08/20/17	2.700%	13,049,400	13,049,400	2,066,059	8,012,310	5,037,090
TRLF Series 2006A Loan:									
Stearns County	12/12/06	12/12/06	02/20/20	2.346%	10,240,155	10,240,155	474,589	4,575,155	5,665,000
TRLF Series 2008A Loan:									
Metropolitan Council-2008A	01/24/08	01/24/08	02/15/18	1.794%	10,000,000	10,000,000	243,986	2,840,000	7,160,000
Totals:					\$ 149,424,510	\$ 144,353,269	\$ 15,182,792	\$ 80,513,543	\$ 63,839,726

**Credit Enhancement Program
Executed Agreements - Counties**

County	Bond Description	Par Amount
Aitkin	G.O. Jail Refunding Bonds, Series 2005A	2,920,000
Becker	G.O. Jail Refunding Bonds of 2001	1,175,000
Beltrami	G.O. Jail Bonds of 2003	1,000,000
Carlton Co.	Taxable G.O. Capital Improvement Bonds (Recovery Zone Economic Deve	4,750,000
Carlton Co. 2	Taxable G.O. Capital Improvement Bonds (Build America Bonds-Direct Pay	5,000,000
Crow Wing	G.O. County Jail Bonds, Series 2004B	18,110,000
Douglas Co.	G.O. Jail Bonds, Series 2009A	12,920,000
Douglas Co.	G.O. Solid Waste Revenue Bonds, Series 2010A	18,085,000
Faribault	G.O. Solid Waste Refunding Bonds of 2005	1,165,000
Faribault 2	G.O. Jail Bonds, Series 2007	10,000,000
Faribault Co.	Taxable G.O. Waste Disposal Bonds, Series 2009	1,500,000
Freeborn	G.O. Criminal Justice Ctr Bonds	9,600,000
Grant Co.	Housing Development Refunding Bonds, Series 2009	1,055,000
Houston Co.	G.O. Jail Bonds, Series 2009C	7,250,000
Houston Co.	G.O. Jail Bonds, Series 2010B	5,255,000
Hubbard	G.O. Correctional Facilities Bonds, Series 2004	8,600,000
Hubbard 2	G.O. Housing Revenue Bonds	1,825,000
Isanti	G.O. Jail Bonds, Series 2003A	2,770,000
Isanti 2	G.O. Jail Bonds, Series 2004A	1,400,000
Isanti 3	G.O. Capital Improvement Plan Bonds, Series 2007A	2,140,000
Jackson	G.O. Capital Imp Bonds of 2001	865,000
Jackson	G.O. Water System Refunding Bonds, Series 2009	1,745,000
Kandiyohi	G.O. Law Enf. Fac. Ref. Bonds, Series 2004B	7,045,000
Kandiyohi 2	G.O. Law Enforcement Facility Refunding Bonds, Series 2007A	7,100,000
Kandiyohi Co.	G.O. Sewer Revenue Bonds, Series 2010A	6,245,000
Kandiyohi Co. 3	G.O. Capital Improvement Plan Bonds, Series 2009A	4,010,000
Kanebec	G.O. Jail Bonds, Series 2007A	5,000,000
Kanebec 2	G.O. Jail Bonds, Series 2008A	5,000,000
Kittson Co.	G.O. Refunding Bonds, Series 2009A	425,000
Lyon	G.O. Jail Bonds, Series 2008A	8,545,000
Meeker	G.O. Law Enf. Ctr Refunding Bonds of 2005	2,210,000
Mille Lacs	G.O. Law Enf. Ctr Refunding Bonds, Series 2005	3,555,000
Mower Co.	G.O. Taxable Jail Bonds, Series 2009A (Build America Bonds)	16,660,000
Nobles	G.O. Jail Facility Refunding Bonds, Series 2004A	6,125,000
Nobles Co. 2	G.O. Temporary Water System Bonds, 2009A	8,500,000
Nobles Co. 3	Jail Lease Revenue Bonds (Unlimited Tax Lease Obligation), Series 2009E	4,125,000
Nobles Co. 4	G.O. Temporary Water System Bonds, 2009B	10,410,000
Otter Tail	Lease Revenue Bonds, Series 2007D	5,590,000
Pine County	G.O. Jail Bonds, Series 2005A	16,935,000
Polk	G.O. Jail Bonds of 2005	17,500,000
Pope	Public Project Revenue Bonds (Unlimited Tax Obligation of Pope County),	3,400,000
Renville	G.O. Jail Bonds of 2006	6,395,000
Rock	G.O. Capital Improvement Plan Bonds, Series 2005A	1,750,000
Roseau	G.O. Jail Bonds, Series 2006A	6,100,000
Scott County	G.O. Capital Improvement Plan Bonds, Series 2008A	4,630,000
Sherburn Co	G.O. Jail Refunding Bonds, Series 2009A	11,440,000
Sherburne	G.O. Jail Bonds, Series 2003A	15,000,000
Sherburne HRA	Law Enf. Fac. Revenue Refund.Bonds, Series 2004B	4,880,000
Sibley	G.O. Law Enf Refunding Bonds of 2001	1,005,000
St. Louis	G.O. Jail Rev. Refund. Bonds, Series 2002B	7,415,000
Todd	Lease Revenue Bonds, Series 2006	1,800,000
Traverse	G.O. County Jail Bonds, Series 2006A	2,515,000
Wabasha	G.O. Jail Bonds, Series 2007A	10,000,000
Wabasha 2	G.O. Jail Bonds, Series 2008A	2,225,000
Wabasha Co 3	G.O. Jail Bonds, Series 2009A	1,915,000
Watonwan	G.O. Capital Improvement Bonds, Series 2005A	845,000
Watonwan Co.	G. O. Water Refunding Bonds, Series 2009	1,600,000
Wilkin	G.O. Jail Bonds, Series 2005	3,750,000
Wright	G.O. Jail Bonds, Series 2007A	52,235,000
Yellow Medicine	G.O. Refunding Bonds, Series 2005 (jail, social service facilities	2,615,000
	61	\$ 395,625,000

**Credit Enhancement Program
Executed Agreements - Cities**

City	Bond Description	Par Amount
Ada	G.O. Water & Sewer Revenue Refunding Bonds, Series 2009A	1,996,000
Aitkin	G.O. Refunding Bonds, Series 2009A	815,000
Anoka	G.O. Water Revenue Refunding Bonds, Series 2009A	1,625,000
Arlington	G.O. Disposal System Bonds, Series 2009A	450,000
Ashby	G.O. Water Revenue Refunding Bonds, Series 2009A	720,000
Becker	G.O. Wastewater Treatment Facility Refunding Bonds, Series 2009A	2,965,000
Bemidji	G.O. Water & Sewer Revenue Refunding Bonds	2,195,000
Benson	G.O. Water & Sewer Revenue Refunding Bonds, Series 2009A	1,000,000
Blooming Prairie	G.O. Water Revenue Bonds, Series 2009B	300,000
Bovey	G. O. Water & Sewer Revenue Bonds, Series 2009A	1,085,000
Braintown	G.O. Build America Bonds, Series 2009	28,800,000
Brandon	G.O. Temporary Water Revenue Bonds, Series 2010A	1,685,000
Brooklyn Park	Taxable General Obligation Utility Revenue Bonds, Series 2009A	18,000,000
Buffalo	G.O. Water & Sewer Refunding Bonds, Series 2009B	4,712,561
Buffalo	G.O. Utility Revenue Bonds, Series 2009E	3,225,000
Canby	G.O. Storm Sewer Revenue Bonds, Series 2010A	1,295,000
Eagle Lake	G.O. Bonds, Series 2010	955,000
Elgin	G.O. Water Revenue Refunding Bonds, Series 2009A	820,000
Elysian	G.O. Sewer & Water Revenue Refunding Bonds, Series 2009B	545,000
Finlayson	G.O. Utility Revenue Refunding Bonds, Series 2009A	445,000
Frazee	G.O. Utility Revenue Bonds, Series 2010B	285,000
Gaylord	G.O. Refunding Bonds, Series 2009A	390,000
Goodhue	Taxable General Obligation Bonds, Series 2010A (Build America)	2,235,000
Greenbush	G.O. Temporary Water Revenue Bonds, Series 2009	1,065,000
Hallock	G.O. Water Revenue Bonds, Series 2009	650,000
Hayfield	G.O. Water & Sewer Revenue Refunding Bonds, Series 2009	610,000
Hinckley	G.O. Sewer Revenue Bonds, Series 2009A	305,000
Howard Lake	G.O. Sewer & Water Revenue Crossover Refunding Bonds, Series 2009A	1,500,000
Hutchinson	G.O. Sewer Revenue Bonds, Series 2009A	2,025,000
Hutchinson	G.O. Water Revenue Bonds, Series 2009B	1,735,000
Independence	G.O. Improvement Bonds, Series 2010A	855,000
Inver Grove Heights	G.O. Sewer Revenue Bonds, Series 2010A	6,935,000
Isanti	G.O. Utility Revenue Bonds, Series 2010A	835,000
Jeffers	G.O. Improvement Bonds, Series 2010B	1,100,000
Kellogg	G.O. Water Revenue Bonds, Series 2009A	545,000
Lakeland	G.O. Water Revenue Refunding Bonds, Series 2009A	1,420,000
Lamberton	G.O. Utility Revenue Bonds, Series 2009B	320,000
Le Center	G.O. Utility Revenue Bonds, Series 2009B	650,000
Lexington	G.O. Utility Revenue Bonds, Series 2010A	1,040,000
Long Prairie	G.O. Improvement Bonds, 2010A	1,995,000
Longville	G.O. Sewer Revenue Refunding Bonds, Series 2009A	720,000
Maple Lake	G.O. Water Revenue Refunding Bonds, Series 2009A	325,000
Maple Lake	G.O. Water Revenue Refunding Bonds, Series 2009B	1,020,000
Menahga	G.O. Improvement Bonds, Series 2009A	1,015,000
Montgomery	G.O. Refunding Bonds, Series 2009A	5,875,000
Montrose	GO Sewer Revenue Bonds, Series 2008A	665,000
Mountain Iron	G.O. Water Revenue Bonds, Series 2009A	660,000
New York Mills	G.O. Sewer and Water Revenue Refunding Bonds, Series 2009A	1,010,000
North Branch	G.O. Sewer Revenue & Refunding Bonds, Series 2009B	1,516,588
North Mankato	G.O. Utility Revenue Bonds, Series 2009B	690,000
Norwood Young America	GO Water Revenue Bonds, Series 2008B	2,715,000
Ortonville	G.O. Water Revenue Refunding Bonds, Series 2009A	1,875,000

**Credit Enhancement Program
Executed Agreements - Cities**

City	Bond Description	Par Amount
Park Rapids	G.O. Sewer Refunding Bonds, Series 2009C	275,000
Pelican Rapids	G.O. Sewer Revenue Refunding Bonds, Series 2009A	490,000
Pipestone	G.O. Sanitary Sewer Revenue Refunding Bonds, Series 2009A	955,000
Princeton	G.O. Sanitary Sewer Revenue Refunding Bonds, Series 2009A	2,025,000
Red Lake Falls	G.O. Refunding Bonds, Series 2009A	945,000
Richmond	G.O. Temporary Improvement Bonds, Series 2009A	1,570,000
Rockville	G.O. Water/Sewer Revenue Refunding Bonds, Series 2009A	1,650,000
Sandstone	G.O. Refunding Bonds, Series 2009A	655,000
Sartell	G.O. Water Revenue Bonds, Series 2008B	4,090,000
Sartell	GO Utility Revenue Bonds, Series 2009A	9,205,000
St. Francis	G.O. Sewer Revenue Bonds, Series 2010A	1,600,000
St. Joseph	G.O. Water Revenue Refunding Bonds, Series 2009C	425,000
St. Michael	G.O. Sewer Revenue Refunding Bonds, Series 2009B	4,135,000
Staples	G.O. Improvement Bonds, Series 2010A	1,685,000
Starbuck	G.O. Water & Sewer Refunding Bonds, Series 2009A	990,000
Thief River Falls	G.O. Water Revenue Bonds, Series 2009A	640,000
Vergas	G.O. Water & Sewer Revenue Refunding Bonds, Series 2009	475,000
Waconia	G.O. Sewer Revenue Refunding Bonds, Series 2009A	470,000
Williams	G.O. Grant Anticipation Notes, Series 2010	600,000
Zumbrota	GO Sewer and Utility Refunding Bonds, Series 2009A	1,510,000
	73	\$ 152,605,149

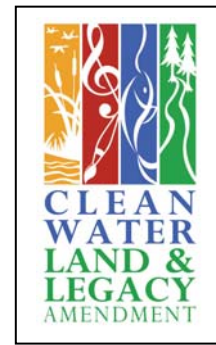

**Minnesota Public Facilities Authority
Clean Water Fund Programs**

2011 Clean Water Fund Request - \$32,400,000

1. Total Maximum Daily Load (TMDL) Grant Program: \$22,400,000

- Grants for 50% of eligible costs, up to \$3 million, to assist municipalities to implement wastewater and stormwater projects to comply with wasteload reductions required under TMDL implementation plans
- Needs are expected to increase significantly as more TMDL studies are approved
- 2009 CWF appropriation: FY 2010 - \$8,816,000; FY 2011 - \$12,834,000
 - FY 2010 projects funded/committed: 14 projects, \$9,375,965
 - FY 2011 applications: 23 projects, \$24.9 million estimated grant need

2. Phosphorus Reduction Grant Program: \$8,000,000

- Grants for 50% of eligible costs, up to \$500,000, to assist municipalities to meet additional capital costs to reduce the levels of phosphorus in their wastewater discharge to 1 milligram per liter or less
- 2009 CWF appropriation: FY 2010 - \$4,125,000; FY 2011 - \$4,425,000
 - FY 2010 projects funded: 8 projects, \$3,284,378
 - FY 2011 applications: 10 projects, \$3.5 million estimated grant need

3. Small Community Wastewater Treatment Program: \$2,000,000

- Loans and grants to assist small communities to replace non-complying septic systems, in areas where private systems are not feasible, with new individual and cluster subsurface sewage treatment systems (SSTS) that will be publicly owned and operated
- Technical assistance grants up to \$40,000 for site evaluations and feasibility studies
- Construction financing up to \$500,000 per year through loans at 1%, with 50% grants if the community has below average median household income
- 2009 CWF appropriation: FY 2010 - \$500,000; FY 2011 - \$2,000,000
- Projects to date:
 - FY 2010 projects funded:
 - o Tech. assistance grants: 6 projects, \$180,000 (total active: 14, \$379,500)
 - FY 2011 applications to date:
 - o Technical assistance grants: 14 projects, \$368,500
 - o Construction loans/grants: 3 projects, \$751,023

Note: All PFA Clean Water Fund programs follow the Pollution Control Agency's Project Priority List which ranks projects based on environmental and public health criteria.

Minnesota Public Facilities Authority
Clean Water Fund Projects, FY 2010-2011

<i>FY 2010 Funded Projects</i>			<i>Base Programs</i>			<i>Clean Water Fund Programs</i>				
Project Name	MPCA 2010 PPL Rank	Project Description	Total Project Cost	Clean Water Revolving Fund	WIF Grant/Loan	TMDL Grant	Phosphorus	Small	Total PFA Financing	County
	Reduction Grant						Community WWT Grant/Loan			
Waseca	1	Rehab system, advanced treatment	16,108,549	15,603,499	-	505,050	-	-	16,108,549	Waseca
Blue Earth - Phase 2	2	Phase 2: biosolids storage	2,047,950	1,730,820	-	317,130	-	-	2,047,950	Faribault
Red Rock Twp - Nicolville	4	Unsewered, collection and trmt	587,498	-	-	291,126	-	-	291,126	Mower
Willmar - Phase 1b	6	Construct new WWTP	38,431,573	36,238,638	-	2,192,935	-	-	38,431,573	Kandiyohi
St. James	7	Rehab collection, advanced treatment	8,604,167	7,157,954	-	1,446,213	-	-	8,604,167	Watonwan
Odin	8	Unswrd, collectn & trmt w/Ormsby	3,140,000	-	-	1,400,000	-	-	1,400,000	Watonwan
Myrtle	10	Unsewered, collection and treatment	2,014,000	-	-	-	-	23,500	23,500	Freeborn
Comfrey	14	Rehab existing collection and treatment	1,652,850	675,130	610,870	183,425	183,425	-	1,652,850	Brown
Ormsby	15	Unswrd, collectn & trmt w/Odin	2,674,000	-	-	1,000,000	-	-	1,000,000	Watonwan
Butterfield	19	Rehab/expand existing system	2,603,398	2,213,502	-	-	389,896	-	2,603,398	Watonwan
Elmore	31	Rehab collection system and pond	5,158,000	-	1,506,293	343,707	-	-	1,850,000	Faribault
Minnetonka	38	Rehab collection system	2,414,000	864,500	-	572,000	-	-	1,436,500	Lyon
Owatonna	58	Rehab/expand facility, advanced trmt	8,429,333	7,929,333	-	-	500,000	-	8,429,333	Steele
Renville	65	Expand treatment facility	4,627,584	712,962	3,414,622	-	500,000	-	4,627,584	Renville
Essig	94	Unsewered, connect to Sleepy Eye	973,000	-	170,000	190,000	-	-	360,000	Brown
Mantorville - Mantor Drive	109	Unsewered, connect to WWTF	562,689	284,929	-	277,760	-	-	562,689	Dodge
Faribault	111	Rehab existing facility and advanced tre	26,731,798	26,086,798	-	-	500,000	-	26,586,798	Rice
MCES Blue Lake Plant Improv	115	Treatment plant improvements	32,612,164	17,621,807	-	-	500,000	-	18,121,807	Scott
St. Cloud - Ph 1	151	Rehab and expansion	44,099,900	43,599,900	-	-	500,000	-	44,099,900	Benton
Crystal - Stormwater	157	Twin Oak pond	694,808	-	-	347,404	-	-	347,404	Hennepin
Marshall - Stormwater	158	Tiger Lake improvements	810,000	-	-	309,215	-	-	309,215	Lyon
Louisburg	173	Unsewered, potential SSTS	450,000	-	-	-	-	25,000	25,000	Lac qui Parle
Carlos Township	175	Unsewered, potential SSTS	-	-	-	-	-	33,000	33,000	Douglas
Zimmerman	237	Rehab/expand existing collection and tr	2,711,057	2,500,000	-	-	211,057	-	2,711,057	Sherburne
French Twp - Wall Street	269	Unsewered, potential SSTS	535,000	-	-	-	-	18,500	18,500	St. Louis
Lakeview Twp - N. Lake Sallie	271	Unsewered, potential SSTS	-	-	-	-	-	40,000	40,000	Becker
Knife River - Larsmont SD	280	Unsewered, potential SSTS	-	-	-	-	-	40,000	40,000	Lake
Total			208,673,318	163,219,772	5,701,785	9,375,965	3,284,378	180,000	181,761,899	
Available from prior appropriations						1,753,713	-	1,846,476		
FY 2010 Clean Water Fund appropriation						8,816,000	4,125,000	500,000		
Total available for FY 2010						10,569,713	4,125,000	2,346,476		

<i>FY 2011 Applications Received</i>			<i>Base Programs</i>			<i>Clean Water Fund Programs</i>				
Project Name	MPCA 2011 PPL Rank	Project Description	Estimated Total Project Cost	Estimated CWRFP Loan	Estimated WIF Grant	Estimated	Estimated	Est. Small	Total Estimated PFA Financing	County
	TMDL Grant					Phosphorus Reduction Grant	Community WWT Grant/Loan			
Watson	2	Rehab collection, connect to Montevideo	3,178,000	-	715,200	890,800	-	-	1,606,000	Chippewa
Red Rock Twp - Nicolville	3	Unsewered, collection and trmt	587,498	-	-	-	-	296,372	296,372	Mower
Virginia	8	Rehab treatment system	18,500,000	17,000,000	-	1,500,000	-	-	18,500,000	St. Louis
Dundee	10	Unsewered, potential SSTS	3,458,000	-	-	1,483,750	-	-	1,483,750	Nobles
Myrtle	11	Unsewered, collection and treatment	2,014,000	-	-	1,007,000	-	-	1,007,000	Freeborn
Mountain Lake	18	New WWTF and rehab collection system	13,824,282	12,603,782	-	720,500	500,000	-	13,824,282	Cottonwood
Aurora Twp - Bisby	19	Unsewered, collection and trmt	1,098,545	-	-	420,000	-	-	420,000	Steele
Moose Lake - Phase 2	23	Expand collection and trmt system	4,682,889	4,260,248	422,641	-	185,500	-	4,868,389	Carlton
Roseland Twp	28	Unsewered, collection and trmt	1,987,000	-	-	894,963	-	-	894,963	Kandiyohi
Walnut Grove	29	Rehab collection and trmt system	5,764,000	-	-	300,100	300,100	-	600,200	Redwood
Chisago County - Rolling Shor	31	Unsewered, potential SSTS	-	-	-	-	-	17,000	17,000	Chisago
Biscay	32	Unsewered, potential SSTS	-	-	-	-	-	28,500	28,500	McLeod
Welcome	37	Replace mech plant, construct ponds	3,714,600	1,488,093	-	1,726,508	500,000	-	3,714,600	Martin
Arlington	41	Expansion and increased P trmt	5,531,250	2,271,250	-	2,760,000	500,000	-	5,531,250	Sibley
Trosky	54	Unsewered, potential SSTS	-	-	-	-	-	26,000	26,000	Pipestone
Pipestone	55	Expand trmt, additional pond	3,534,893	2,499,708	-	1,035,185	-	-	3,534,893	Pipestone
Starbuck	59	Expand trmt system, advance trmt	700,000	-	-	350,000	350,000	-	700,000	Pope
Minnesota City	61	Unsewered, potential SSTS	2,332,514	529,233	-	529,233	-	-	1,058,465	Winona
Dakota	62	Unsewered, joint trmt with Dresbach	5,746,810	-	-	2,586,065	-	-	2,586,065	Winona
North Koochiching SD	65	Rehab WWTF	13,702,800	11,324,900	-	2,377,900	-	-	13,702,800	Koochiching
Blooming Prairie	67	Rehab collection system	2,219,779	2,219,779	-	-	-	-	2,219,779	Steele
Red Wing - Phase 2	72	Rehab main facility and biosolids	1,558,000	1,003,700	-	554,300	-	-	1,558,000	Goodhue
Winnebago	74	Rehab existing facility	2,335,000	2,160,000	-	87,500	87,500	-	2,335,000	Faribault
Doran	79	Unsewered, new collection and trmt	530,000	-	-	-	-	340,000	340,000	Wilkin
York Twp - Greenleafon	94	Unsewered, potential SSTS	-	-	-	-	-	25,000	25,000	Fillmore
Milona Twp - South East	103	Unsewered, potential SSTS	-	-	-	-	-	27,000	27,000	Douglas
Hibbing	107	Ph 1, Rehab secondary/tertiary/pump st	15,200,000	1,726,575	-	125,000	-	-	1,851,575	St. Louis
Evansville	131	Rehab collection system	2,232,000	2,173,000	-	-	59,000	-	2,232,000	Douglas
Forest City Twp	132	Unsewered, potential SSTS	454,651	-	-	-	-	114,651	114,651	Meeker
Princeton	134	Expand existing system	15,975,000	-	-	1,410,000	500,000	-	1,910,000	Mille Lacs
Grand Lake Twp - Caribou Lal	145	Unsewered, potential SSTS, Birch Poin	1,000,000	-	-	-	-	27,000	27,000	St. Louis
Oronoco	146	Unsewered, potential SSTS	2,400,000	-	-	-	-	39,500	39,500	Olmsted
Minneapolis - Stormwater	147	37th Ave. greenway	3,864,800	1,932,400	-	1,932,400	-	-	3,864,800	Hennepin
RWMWD - Stormwater	148	Maplewood Mall infiltration Phase 3	4,924,000	-	-	780,050	-	-	780,050	Ramsey
RWMWD - Stormwater 15th A	156	Green streets project	1,000,000	-	-	266,500	-	-	266,500	Ramsey
Leaf Valley Township - Northv	181	Unsewered, potential SSTS	-	-	-	-	-	25,500	25,500	Douglas
Afton	182	Unsewered, potential SSTS	1,800,000	-	-	-	-	25,500	25,500	Washington
Dresbach Twp	189	Unsewered, joint trmt with Dakota	2,314,000	-	-	1,157,000	-	-	1,157,000	Winona
Foxhome	211	Unsewered, potential SSTS	750,000	-	-	-	-	33,500	33,500	Wilkin
Northern Twp - Birchmont Bea	251	Unsewered, potential SSTS	925,000	-	-	-	-	22,000	22,000	Beltrami
Northern Twp - Birchmont Cox	252	Unsewered, potential SSTS	950,000	-	-	-	-	20,000	20,000	Beltrami
Northern Twp - Lavinia	267	Unsewered, potential SSTS	1,650,000	-	-	-	-	26,500	26,500	Beltrami
Winsted	280	Advanced trmt, LS improvements	5,050,000	-	-	-	500,000	-	500,000	McLeod
Amador Twp - Almelund SSD	283	Unsewered, potential SSTS	2,745,717	-	-	-	-	25,500	25,500	Chisago
Total			160,235,028	63,192,667	1,137,841	24,894,752	3,482,100	1,119,523	93,826,883	
Available from prior appropriations						1,193,748	840,622	2,785,999		
FY 2011 Clean Water Fund appropriation						12,834,000	4,425,000	2,000,000		
Total available for FY 2011						14,027,748	5,265,622	4,785,999		



**Minnesota Public Facilities Authority
2011 Capital Budget Request**

Wastewater Infrastructure Funding Program:

\$10,000,000

- Supplemental assistance grants for high cost wastewater projects to address existing needs
- Program is accessed in one of two ways:
 - For projects eligible to receive grants/loans from USDA Rural Development, WIF provides grant match for up to 65% of grant need based on RD eligibility criteria
 - For non-RD projects, WIF provides a grant to package with CWRP loans. WIF grants equal 80% of average residential wastewater system cost over 1.4% of median household income (approx. \$45/month for average non-metro MHI)
- 2010 bonding bill appropriated \$24.2 million for WIF program. All funds committed to projects that have or will start construction in 2010-2011
- Pursuant to program statutes (Minnesota Statutes, Section 446A.072, Subdivision 3(d)), new appropriations will be targeted to eligible projects that can start construction in 2011, and will follow priorities set by MPCA's 2011 Project Priority List

**2011 Clean Water Project Priority List
Wastewater Infrastructure Funding (WIF) Program
Estimated Needs ⁽¹⁾**

DRAFT

Project Name	MPCA 2011 PPL Rank	MPCA 2011 PPL Points	Project Description	Estimated Project Cost	Estimated WIF Need For Potential 2011 Projects ⁽²⁾	Estimated WIF Need For Potential 2011 Projects CUMULATIVE	Total Estimated WIF Need	County
Duluth - CIPP	5	91	Rehab collection system, cure	3,000,000	2,352,328	2,352,328	2,352,328	St. Louis
Duluth - LS45	6	91	Eliminate overflows by increas	2,875,000	2,254,314	4,606,642	2,254,314	St. Louis
Duluth - Riverside	7	91	Rehab collection system	2,500,000	1,960,273	6,566,915	1,960,273	St. Louis
Dundee	10	90	Unsewered, potential SSTS	3,458,000	-	6,566,915	706,750	Nobles
Myrtle	11	90	Unsewered, collection and tre:	2,014,000	-	6,566,915	480,000	Freeborn
Murray County - Lime Creek	15	85	Unsewered, potential SSTS (1	280,250	-	6,566,915	133,861	Murray
Mountain Lake	18	83	New WWTF and rehab collecti	13,824,282	3,982,044	10,548,959	3,982,044	Cottonwood
Lewiston	24	78	Rehab/expand existing systerr	1,292,000	846,260	11,395,219	698,750	Winona
White Twp - Gardendale Util	25	78	Rehab collection system	316,800	-	11,395,219	221,760	St. Louis
Trimont	26	78	Rehab collection and trmt syst	6,142,100	-	11,395,219	4,000,000	Martin
Roseland Twp	28	77	Unsewered, collection and trm	1,987,000	-	11,395,219	319,888	Kandiyohi
Walnut Grove	29	76	Rehab collection and trmt syst	5,764,000	-	11,395,219	1,067,700	Redwood
Fosston	33	73	Add primary pond	6,417,000	3,844,198	15,239,418	1,300,000	Polk
Wheaton - Phase 3	34	73	Rehab collection system	2,450,000	1,633,333	16,872,751	1,633,333	Traverse
Welcome	37	73	Replace mech plant, construct	3,714,600	702,540	17,575,291	702,540	Martin
Hazel Run	40	72	Unsewered, potential SSTS	1,200,000	-	17,575,291	780,000	Yellow Medi
Sacred Heart	50	71	Rehab collection system	4,000,000	-	17,575,291	1,364,350	Renville
Browns Valley	52	70	Rehab collection system	6,397,700	-	17,575,291	1,905,924	Traverse
Gonvick	60	68	Rehab/expand existing systerr	2,213,900	-	17,575,291	1,021,745	Clearwater
Dakota	62	66	Unsewered, joint trmt with Dre	5,746,810	-	17,575,291	2,385,000	Winona
WLSSD - Interceptor Improv	63	66	Rehab interceptors	17,539,000	-	17,575,291	4,000,000	St. Louis
WLSSD - Interceptor Improv	63.1	66	Scanlon interceptor rehab	3,700,000	1,302,400	18,877,691	1,302,400	St. Louis
WLSSD - Interceptor Improv	63.2	66	Proctor interceptor rehab	750,000	264,000	19,141,691	264,000	St. Louis
Morgan	68	66	Rehab collection and trmt syst	7,930,000	4,000,000	23,141,691	2,763,150	Redwood
Comfrey	70	66	Rehab collection system	2,745,935	2,060,390	25,202,081	2,060,390	Brown
Winnebago	74	64	Rehab existing facility	2,335,000	1,145,907	26,347,988	1,145,907	Faribault
Lamberton	77	63	Rehab collection system	2,396,224	-	26,347,988	554,516	Redwood
Pelican Rapids	78	63	Rehab collection system	3,166,000	-	26,347,988	2,532,800	Otter Tail
Lake of the Woods Co. - Wh	82	61	Unsewered, potential SSTS	7,000,000	-	26,347,988	1,898,000	Lake of the
Waldorf	84	61	Rehab collection system	1,312,000	191,938	26,539,926	191,938	Waseca
Lake Park	89	61	Rehab collection system	2,783,000	181,386	26,721,312	181,386	Becker
Easton	91	61	Rehab collection system	529,888	-	26,721,312	482,919	Faribault
Backus	93	60	Rehab/expand existing systerr	3,130,000	1,321,299	28,042,611	1,534,650	Cass
Blackduck	97	60	Rehab collection and treatmer	3,174,894	-	28,042,611	1,135,659	Beltrami
Verndale - Phase 2	98	60	Rehab collection system	1,250,000	595,805	28,638,417	595,805	Wadena
Ely	104	58	Rehab collection system	2,106,750	-	28,638,417	1,418,870	St. Louis
Biwabik	106	58	Rehab/expand existing systerr	5,364,000	-	28,638,417	1,401,112	St. Louis
Elbow Lake - Division Street	109	58	Sewer rehab	175,000	128,885	28,767,302	128,885	Grant
Graceville	110	58	Rehab collection system and p	5,735,000	-	28,767,302	2,749,500	Big Stone
Ulen	112	58	Rehab collection system	1,800,000	487,839	29,255,141	487,839	Clay
Ashby	113	58	Rehab collection system	1,686,300	-	29,255,141	526,045	Grant
Miltona	114	58	Rehab/expand collection and t	2,311,900	-	29,255,141	422,500	Douglas
Felton	115	58	Rehab collection system and p	2,100,000	-	29,255,141	614,250	Clay
Clitherall	118	57	Unsewered, collection and trm	1,818,000	-	29,255,141	765,000	Otter Tail
Stewart	119	57	Rehab collection system	4,893,280	-	29,255,141	1,952,541	McLeod
Tower - Brietung Wastewate	120	57	Rehab collection and trmt syst	2,327,300	-	29,255,141	553,523	St. Louis
Ham Lake	121	56	Unsewered, potential SSTS	2,000,000	-	29,255,141	732,961	Anoka
Hector	122	56	Rehab collection and treatmer	5,040,200	-	29,255,141	3,915,708	Renville
Olivia	127	56	Rehab collection and trmt syst	8,616,000	4,000,000	33,255,141	4,000,000	Renville
Le Center	128	56	Rehab collection system	7,541,000	-	33,255,141	4,000,000	Le Sueur
Evansville	131	56	Rehab collection system	2,232,000	1,738,400	34,993,541	1,738,400	Douglas
Henning	139	55	Rehab collection system	2,038,000	1,072,407	36,065,948	1,324,700	Otter Tail
Cass Lake	140	55	Rehab collection and trmt syst	1,824,000	1,215,628	37,281,576	1,215,628	Cass
Silver Creek Twp - Stewart F	143	53	Unsewered, collection and trm	5,500,000	-	37,281,576	2,373,244	Lake
Kabetogama Twp - Puck's P	144	53	Unsewered, potential SSTS	1,500,000	285,000	37,566,576	285,000	St. Louis
Oronoco	146	53	Unsewered, potential SSTS	2,400,000	-	37,566,576	1,157,570	Olmsted
Sandstone	149	53	Expand existing system	15,956,000	-	37,566,576	1,752,477	Pine
Darwin	154	53	Rehab collection trmt system	3,055,000	1,927,431	39,494,007	1,927,431	Meeker
WLSSD - Headworks Improv	161	51	Rehab treatment system	21,934,000	-	39,494,007	4,000,000	St. Louis
WLSSD - Headworks Improv	161.1	51	Oxygen efficiency control, Ph	1,055,000	371,360	39,865,367	371,360	St. Louis
WLSSD - Headworks Improv	161.2	51	Electrical reliability	2,188,000	770,176	40,635,543	770,176	St. Louis

**2011 Clean Water Project Priority List
Wastewater Infrastructure Funding (WIF) Program
Estimated Needs ⁽¹⁾**

DRAFT

Project Name	MPCA 2011 PPL Rank	MPCA 2011 PPL Points	Project Description	Estimated Project Cost	Estimated WIF Need For Potential 2011 Projects ⁽²⁾	Estimated WIF Need For Potential 2011 Projects CUMULATIVE	Total Estimated WIF Need	County
WLSSD - Pump Station Imp	162	51	Rehab pump stations	28,113,000	-	40,635,543	4,000,000	St. Louis
Rothsay	170	51	Rehab collection system	2,734,000	927,972	41,563,515	927,972	Otter Tail
Ogilvie	178	49	Rehab collection system	100,000	-	41,563,515	80,000	Kanabec
Barnesville	186	48	Rehab collection system	1,435,000	525,000	42,088,515	525,000	Clay
St. Martin	187	48	Rehab/expand existing systerr	1,110,700	149,024	42,237,540	12,155	Stearns
Dresbach Twp	189	47	Unsewered, joint trmt with Dak	2,314,000	-	42,237,540	91,413	Winona
Wright	190	47	Unsewered, collection and tre:	1,600,000	-	42,237,540	630,000	Carlton
Murdock	206	46	Expand trmt, add pond	400,000	-	42,237,540	13,000	Swift
Grove City	209	46	New mechical treatment facilit	3,600,000	1,898,070	44,135,610	1,522,300	Meeker
Pine City	220	44	Expand existing system	30,000,000	-	44,135,610	4,000,000	Pine
Hanley Falls	231	43	Rehab collection system	681,000	-	44,135,610	297,725	Yellow Medi
New Germany	234	43	Replace pond with mechical tr	4,100,000	-	44,135,610	2,141,891	Carver
Northome	235	43	Rehab collection and trmt syst	4,975,000	-	44,135,610	1,305,000	Koochiching
Warba	236	43	Rehab collection, ponds, adv t	2,278,000	-	44,135,610	980,200	Itasca
Monticello	241	41	Rehab existing facility	4,581,500	-	44,135,610	2,633,054	Wright
Mentor	244	40	Unsewered, collection and tre:	1,847,053	-	44,135,610	1,204,241	Polk
Pequot Lakes - Existing are:	246	40	Rehab collection system	4,000,000	-	44,135,610	3,026,824	Crow Wing
Dassel	247	40	Replace lift station	220,000	-	44,135,610	131,890	Meeker
Pequot Lakes - Alley	248	40	Rehab collection system	350,000	-	44,135,610	264,847	Crow Wing
Kimball - Sanitary Sewer Lin	249	40	Rehab collection system	818,985	-	44,135,610	644,329	Stearns
Osakis	256	38	Rehab/expand existing systerr	5,782,500	-	44,135,610	1,468,350	Douglas
Clearbrook	260	38	Rehab collection system	2,163,000	-	44,135,610	1,056,250	Clearwater
Lindstrom - Sewer Lining	269	36	Rehab collection system	65,000	-	44,135,610	52,000	Chisago
Wykoff	270	36	Rehab existing facility	1,700,000	-	44,135,610	309,400	Fillmore
Sebeka	281	33	Rehab collection system	600,000	-	44,135,610	457,333	Wadena
Amador Twp - Almelund SSI	283	32	Unsewered, potential SSTS	2,745,717	-	44,135,610	840,000	Chisago
Koochiching County - Island	287	30	Unsewered, connect to NKSSI	15,600,000	-	44,135,610	3,180,000	Koochiching
French Twp - Wall Street	289	30	Unsewered, potential SSTS	535,000	-	44,135,610	255,000	St. Louis
Mazeppa	298	29	Rehab/expand existing systerr	1,275,000	-	44,135,610	674,016	Wabasha
Rose Creek	299	29	Rehab collection system	621,925	-	44,135,610	41,922	Mower
Deer River	303	28	Rehab/expand existing systerr	1,481,410	-	44,135,610	910,178	Itasca
Williams	308	25	New treatment with ponds or p	4,436,600	-	44,135,610	1,309,280	Lake of the
Big Lake Area SD - Fond du	320	19	Unsewered, collection and tre:	8,462,000	-	44,135,610	2,778,750	Carlton
Lindstrom - Mentzer / Melod	327	16	Unsewered, connect to CLJSC	340,000	-	44,135,610	272,000	Chisago
Tower - Hoo-Doo Point	333	15	Unsewered, connect to WWTF	627,300	-	44,135,610	152,028	St. Louis
Palisade	352	8	Rehab collection, expand trmt	830,000	-	44,135,610	489,616	Aitkin
Lake Washington Sanitary C	356	3	Unsewered, connect to Manka	8,157,861	-	44,135,610	4,000,000	Blue Earth
Silver Creek Twp - Castle D:	357	1	Unsewered, connect to WWTF	3,600,000	-	44,135,610	1,275,000	Lake
Ottertail	377	1	Unsewered	3,760,000	-	44,135,610	1,003,373	Otter Tail
Randolph	382	1	Unsewered, collection and trm	3,715,600	-	44,135,610	1,755,000	Dakota
St. Francis	384	1	New Eastside WWTF, rehab w	10,500,000	-	44,135,610	3,126,647	Anoka
Whalan	389	1	Unsewered, collection and trm	1,012,550	-	44,135,610	450,000	Fillmore
FY 2011 PPL Total				2,085,552,753	44,135,610		140,786,783	

(1) Pursuant to MS 446A.072, the PFA reserves available WIF funds each fiscal year based on project rankings on the MPCA's Project Priority List (PPL) for pr submit plans and specifications and are certified by MPCA or receive a funding commitment from USDA Rural Development by the end of the fiscal year. Rema are made available for projects in priority order on the following year's PPL.

(2) Estimated WIF needs are based on preliminary project information from the municipalities and other information compiled by PFA. In most cases detailed fu applications have not been submitted and data has not been verified.