

**Lewis & Clark Regional Water System  
Construction Progress as of January 2022**

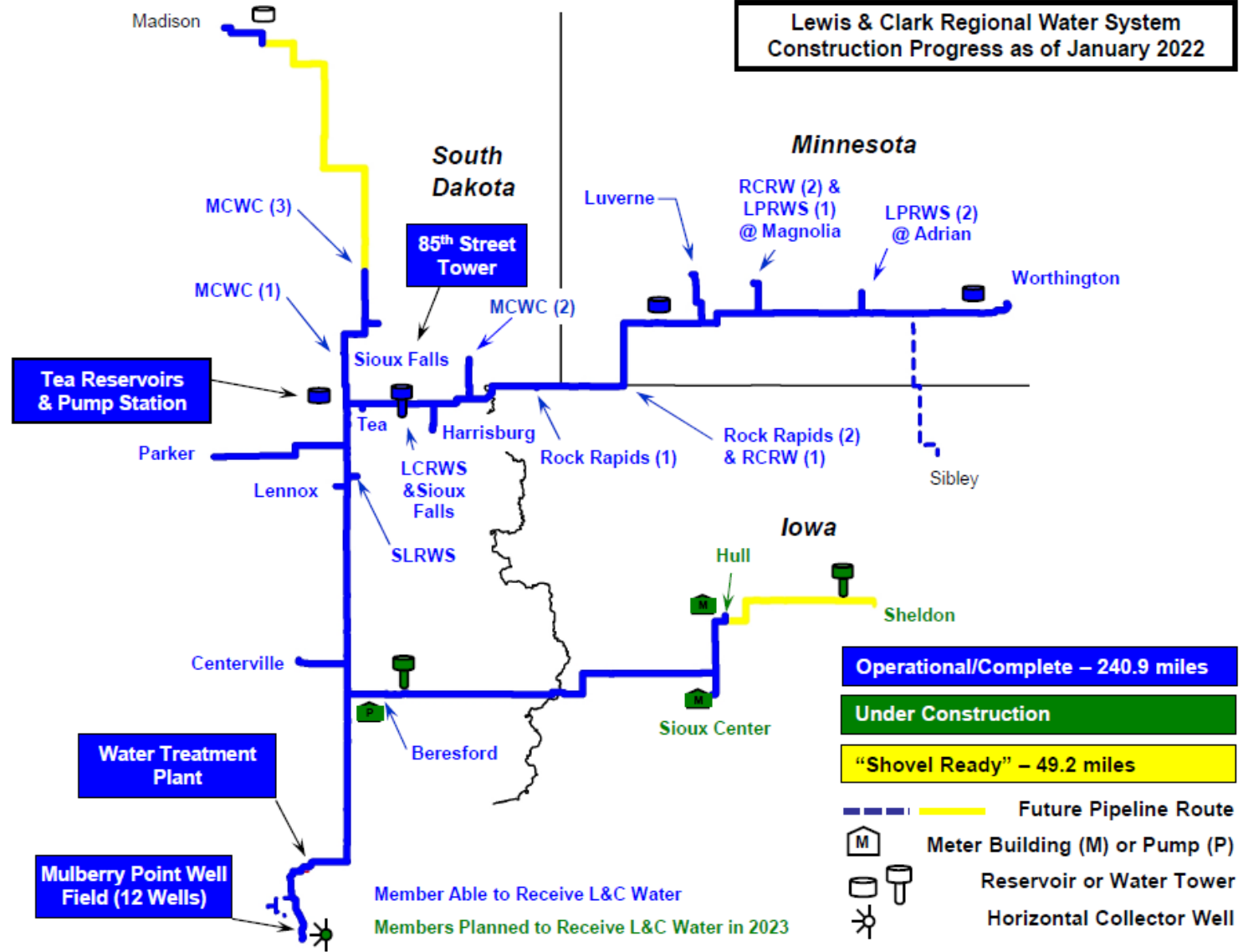

*Lincoln-Pipestone Rural Water*

*Distribution System*

415 East Benton St.  
Lake Benton, MN 56149  
(507) 368-4248

**LPRW Service Areas**

- Burr
- Verdi
- Holland
- South

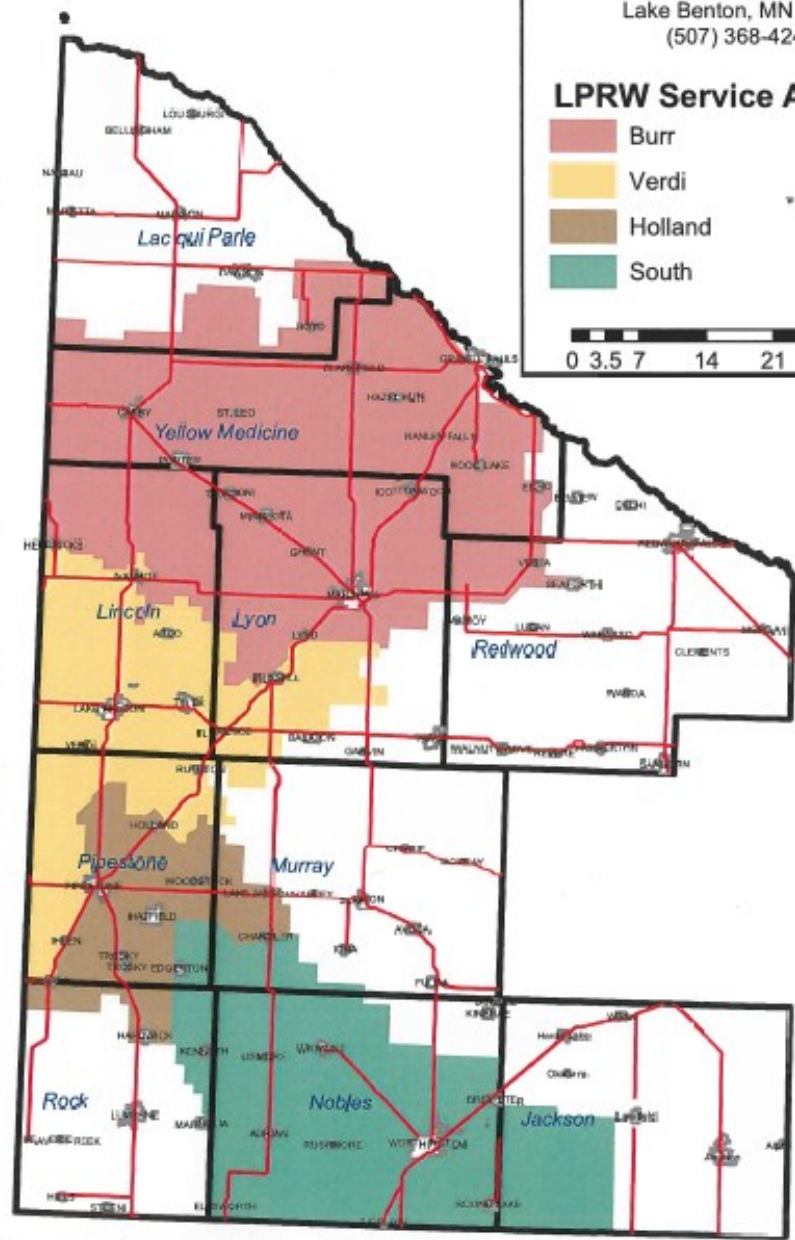
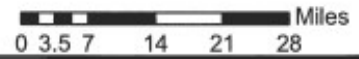





FILTRATION PLANT NO. 2

1433

# Proposed Route

- Blue line highlights proposed route
- From Lewis & Clark Pipeline to South Water Plant

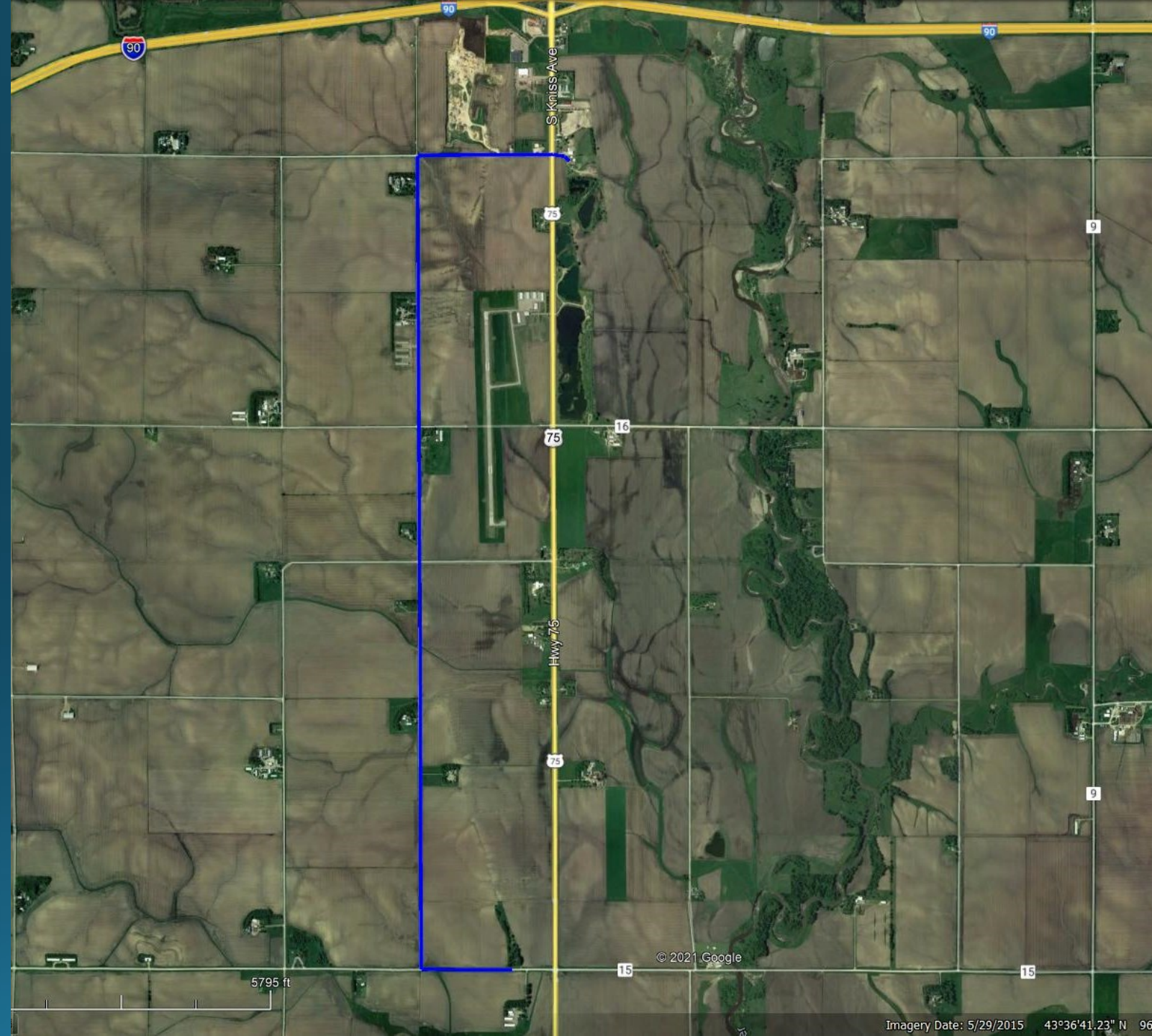



NO OPEN FLAMES



# Cost Summary

| Description               | Cost        |
|---------------------------|-------------|
| Construction Cost         | \$2,500,000 |
| Engineering & Admin (15%) | \$375,000   |
| Contingency (5%)          | \$125,000   |
| Total                     | \$3,000,000 |