

Secs. 3 & 5,
subd. 1

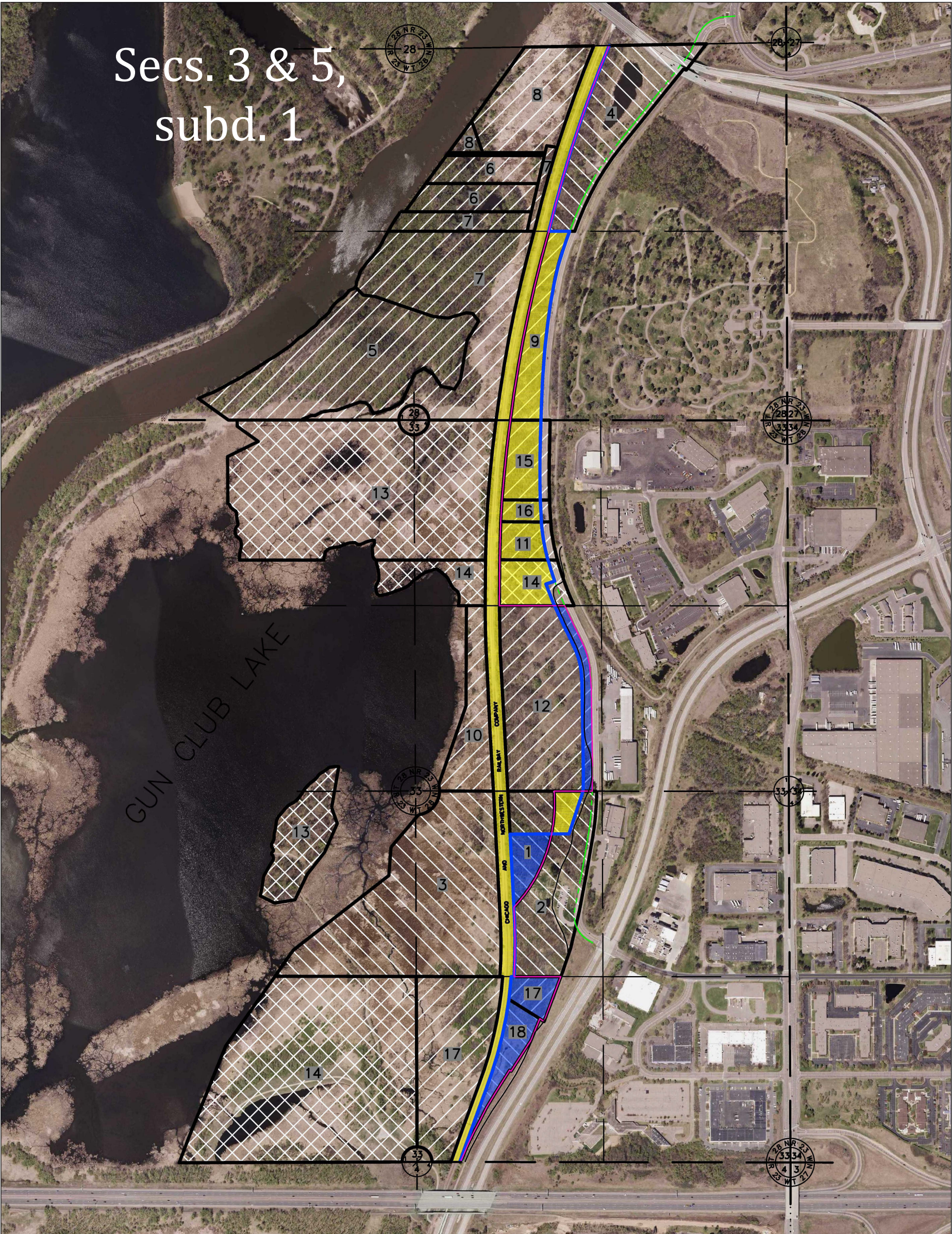

PROPOSED LAND TO BE DELETED FROM EXISTING STATUTORY STATE PARK BOUNDARY
PROPOSED LAND TO BE ADDED TO STATUTORY STATE PARK BOUNDARY

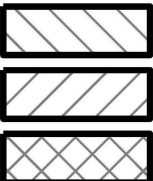

STATE LAND - MN DOT
STATE LAND - DNR
STATE LAND - JOINT MN DOT/DNR



STATUTORY STATE PARK BOUNDARY
WESTERLY R/W LINE HWY 13 (1961)
PROPOSED MN DOT RIGHT OF WAY



PROPOSED STATUTORY STATE PARK
BOUNDARY



TRACT NUMBERS AND BOUNDARIES ARE PER A MAP FROM MN DOT

MINNESOTA DEPARTMENT OF NATURAL RESOURCES					
Survey:		DIVISION OF PARKS AND TRAILS			
Drawn: JANUARY 2020 J.R. HENDRICKS		EXHIBIT FORT SNELLING STATE PARK			
Checked: JANUARY 2020 B.W. SHEPPERD					
Horz Datum:		DAKOTA COUNTY NEAR MENDOTA			
Sec. 28 AND 33					
T. 28 N.	R. 23 W.	Req. 2536	File SPK00154.00.00.01	File Sheet	

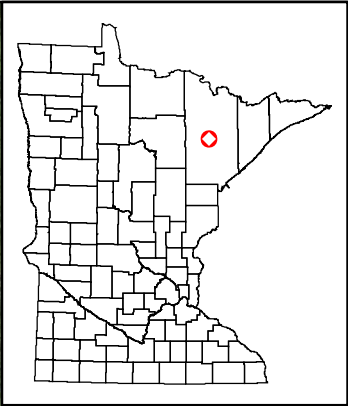
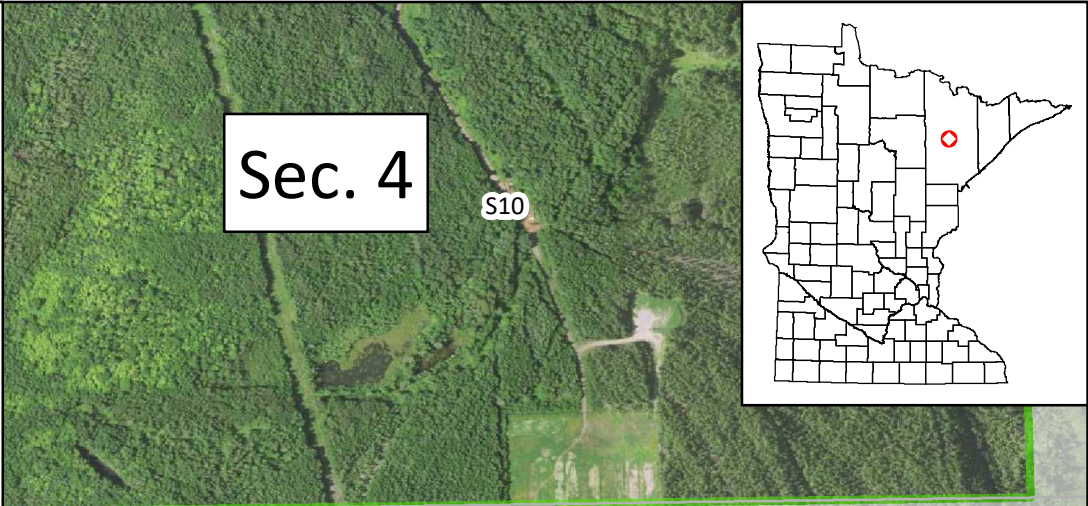
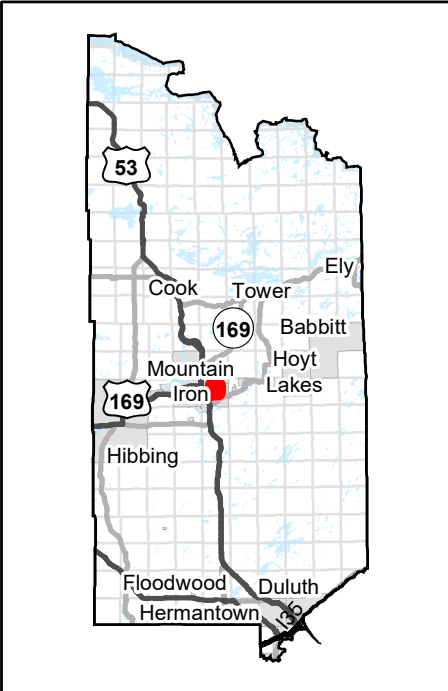

Iron Range
Off-Highway Vehicle
Recreation Area

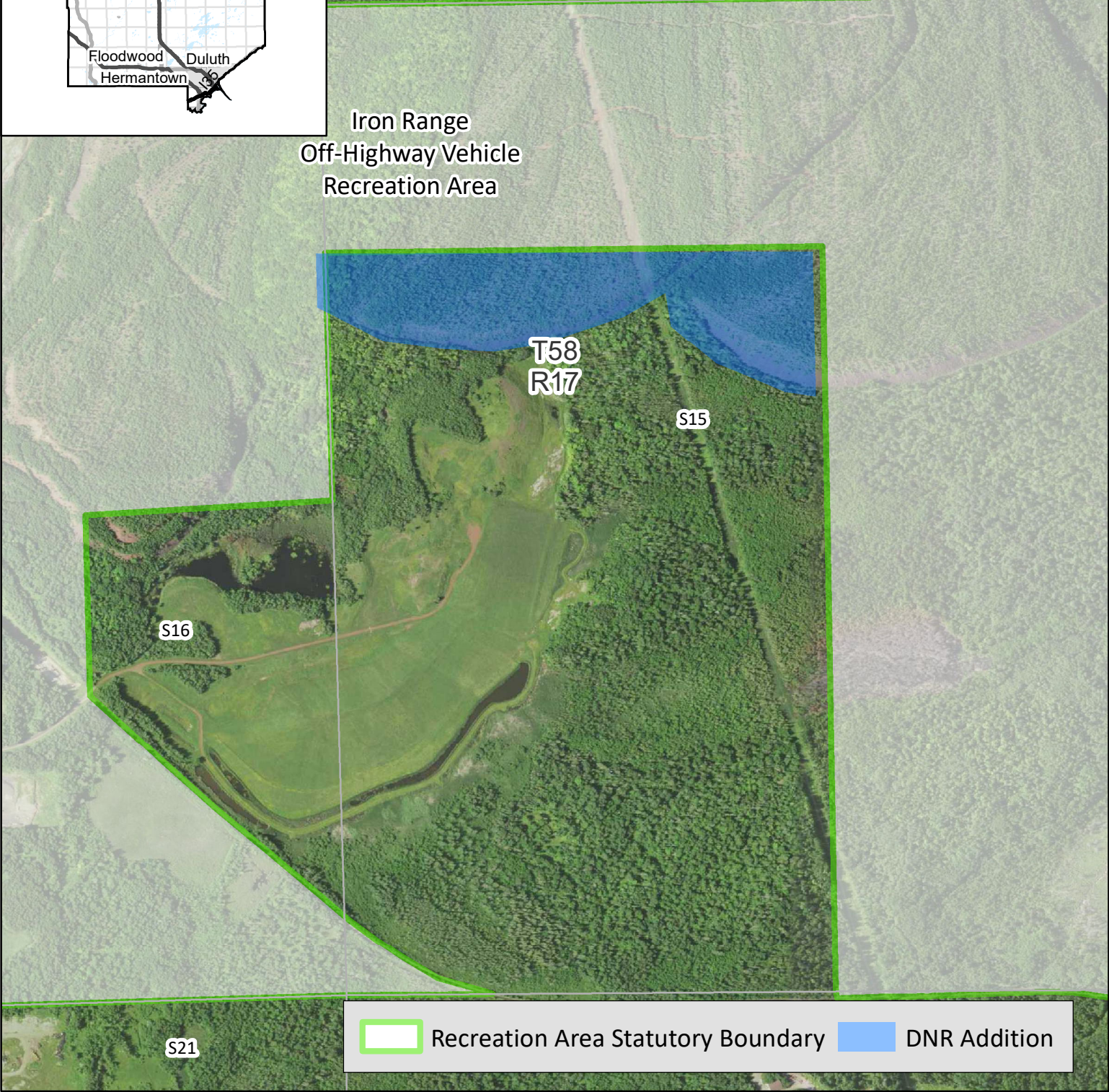

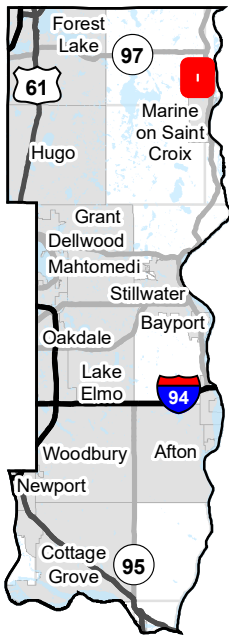

Sec. 5, subd. 2

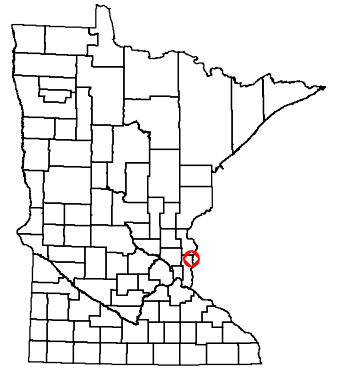

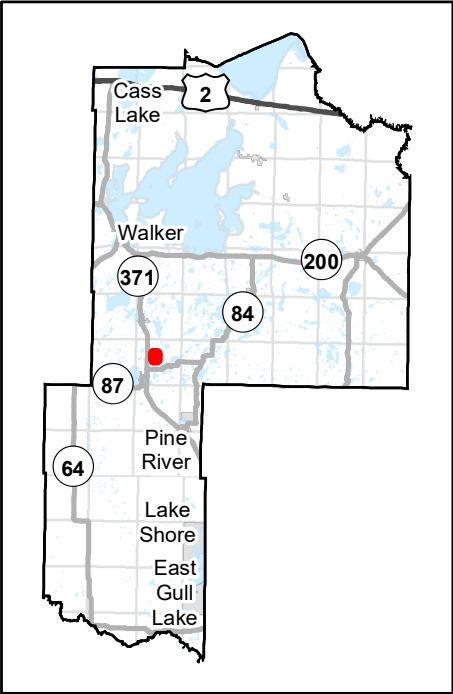

9

Sec. 6

T139
R30

16

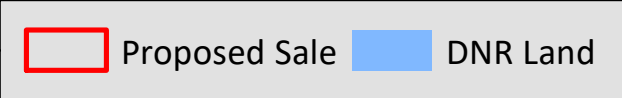

Sec. 7

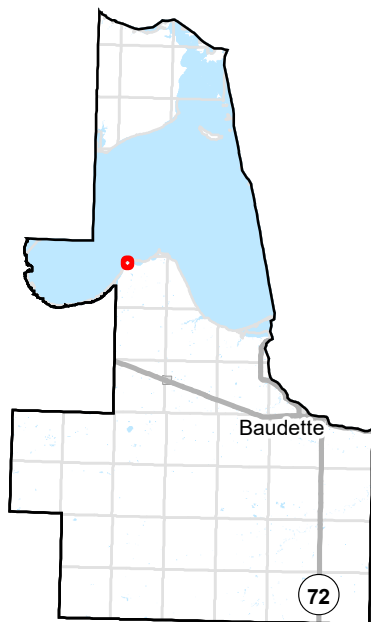
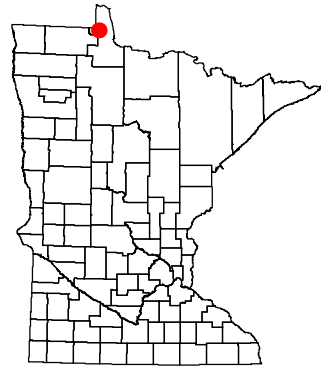

State of
Minnesota

T163
R34

State of
Minnesota

Olson
Family LLC

Olson
Family LLC

 Proposed Sale  Proposed Acquisition  DNR Land

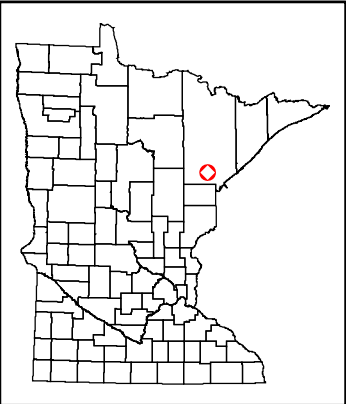

Sec. 8

S22

Town of New
independence

T52
R17

Town of New
independence

S28

S27

Town of New
independence



Township of New independence Lands



Proposed Sale



DNR Land



Saint Louis County Land & Minerals Department

Tax Forfeited Properties - Special Legislation (Map 1)

Lot 5 Block 9
INCLUDING part of
vacated Seafeld Street adjacent
Bristol Beach 1st Division Duluth

Parcel: 010-0300-01030



Saint Louis County Subject Locator

-  Subject Location County
-  Subject Location Plat
-  Subject Location Aerial
-  Roads
-  Water
-  Tax Forfeited

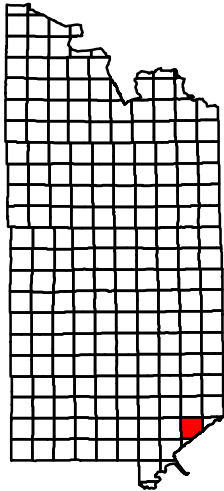

Disclaimer

This drawing is neither a legally recorded map nor a survey and is not intended to be used as such. This drawing is a compilation of recorded information and data located in various city, county, state and federal offices. St. Louis County is not responsible for any incorrectness herein.





Saint Louis County Land & Minerals Department

Tax Forfeited Properties - Special Legislation (Map 2)

Section 5, T58N, R15W

Town of White

.44 Acres

Parcel: 570-0021-00112

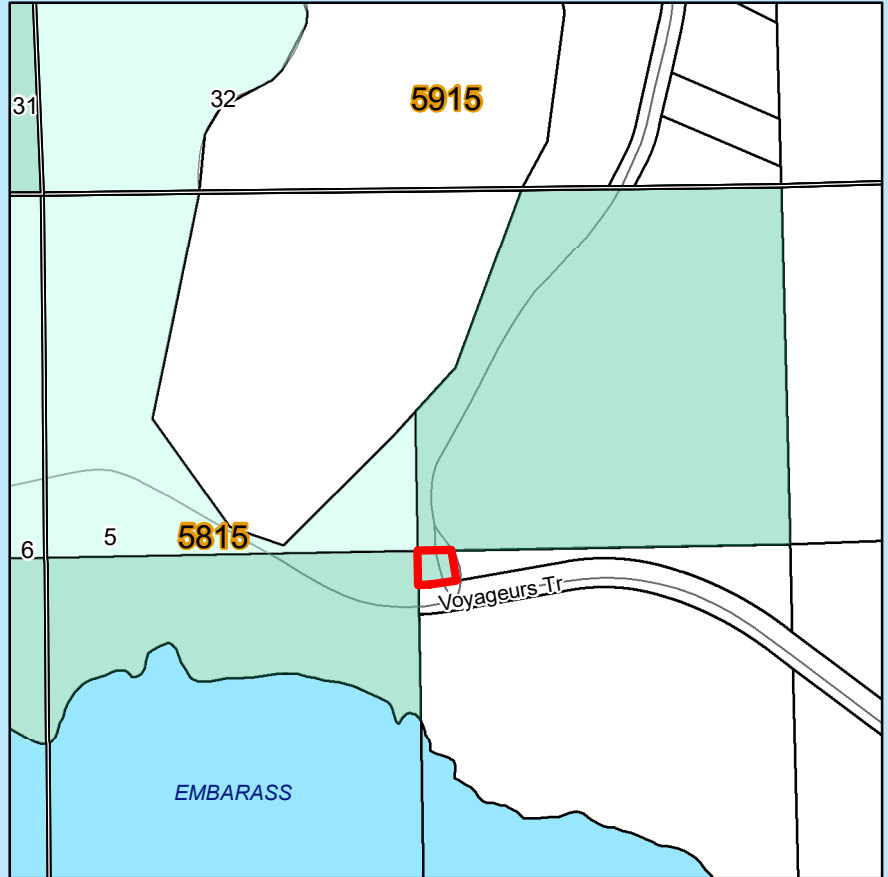

Saint Louis County Subject Locator

-  Subject Location County
-  Subject Location Plat
-  Subject Location Aerial
-  Roads
-  Water
-  Tax Forfeited

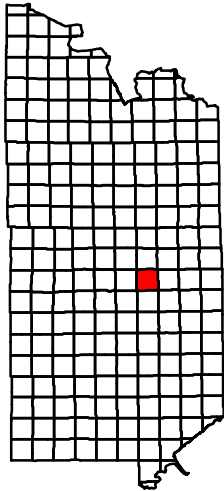

Disclaimer

This drawing is neither a legally recorded map nor a survey and is not intended to be used as such. This drawing is a compilation of recorded information and data located in various city, county, state and federal offices. St. Louis County is not responsible for any incorrectness herein.

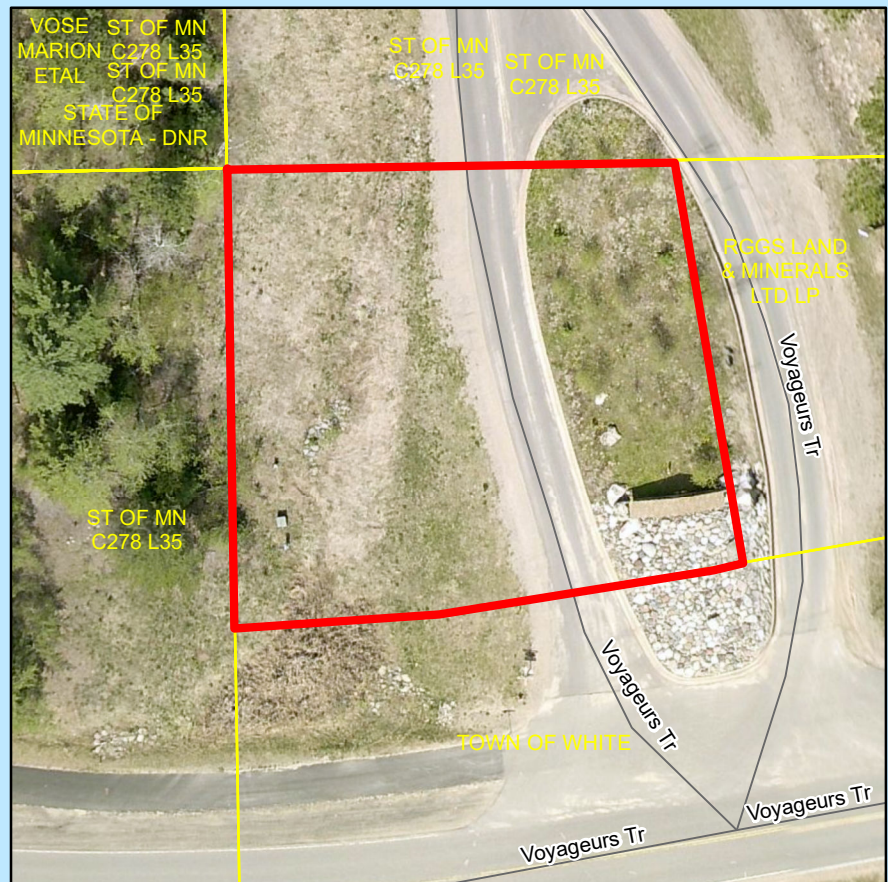

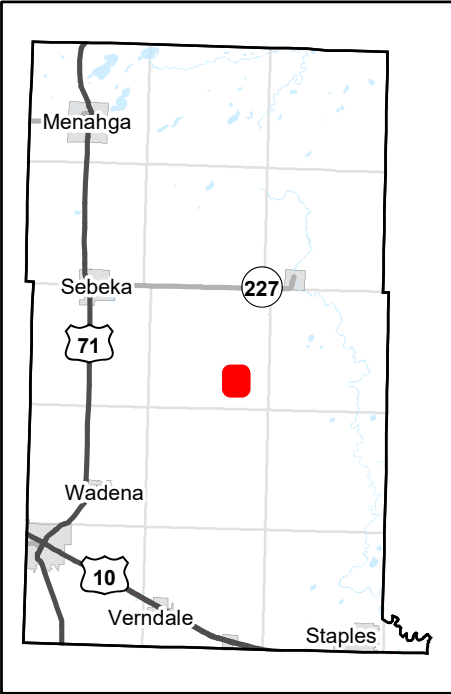

Sec. 10

