

# CITY OF LAKE ELMO

11/29/2021

B

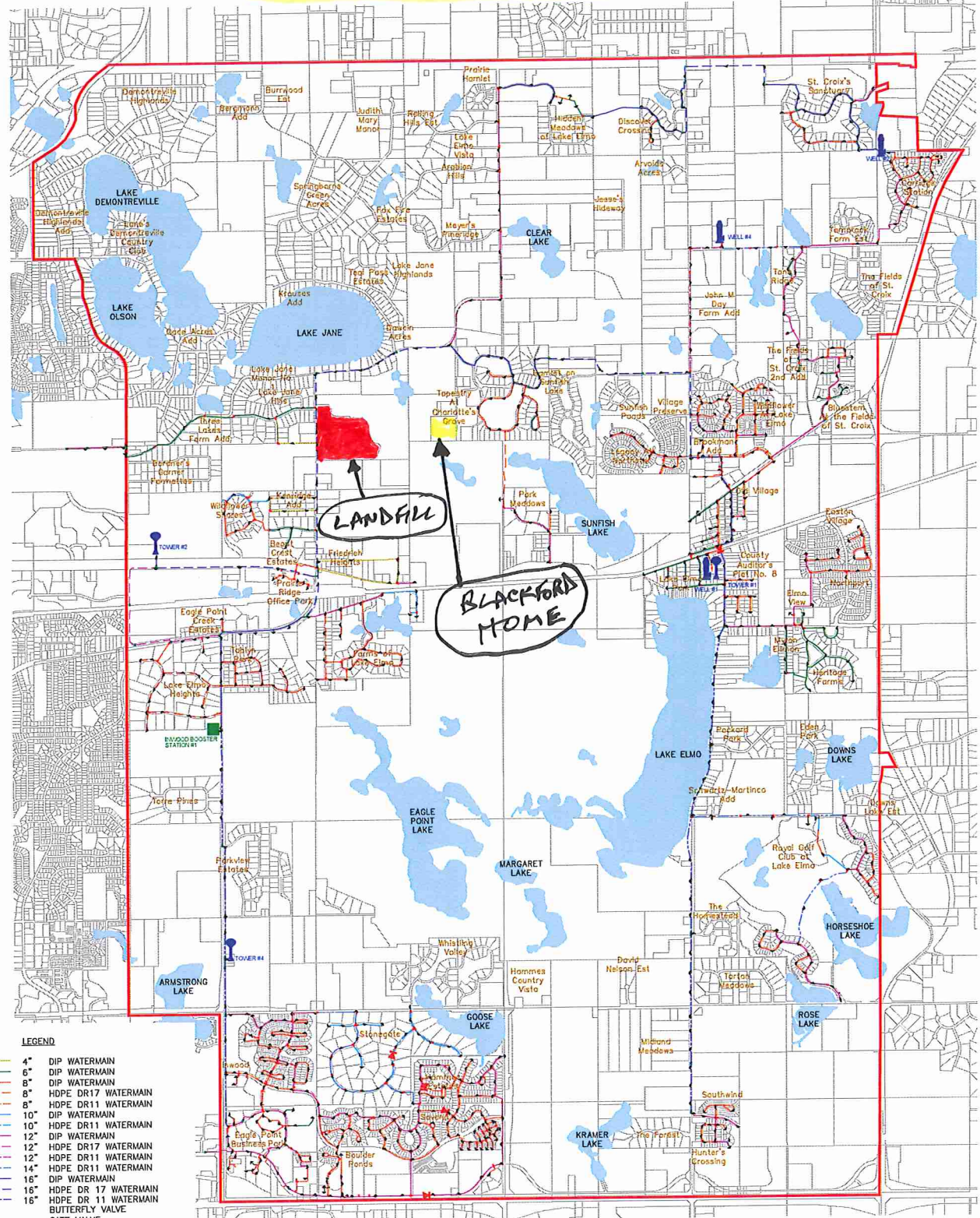

### LEGEND

- 4" DIP WATERMAIN
- 6" DIP WATERMAIN
- 8" DIP WATERMAIN
- 8" HDPE DR17 WATERMAIN
- 8" HDPE DR11 WATERMAIN
- 10" DIP WATERMAIN
- 10" HDPE DR11 WATERMAIN
- 12" DIP WATERMAIN
- 12" HDPE DR17 WATERMAIN
- 12" HDPE DR11 WATERMAIN
- 14" HDPE DR11 WATERMAIN
- 16" DIP WATERMAIN
- 16" HDPE DR 17 WATERMAIN
- 16" HDPE DR 11 WATERMAIN
- BUTTERFLY VALVE
- GATE VALVE
- HYDRANT
- REDUCTION STATION
- ACTIVE WELL
- ACTIVE WATER TOWER
- ACTIVE BOOSTER STATION
- REDUCER

# WATERMAIN

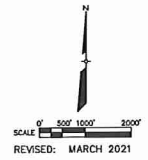

Licensed and Registered Well Contractors  
 Washington County  
 City of Lake Elmo  
 City of Oakdale  
 Advisory Council on Wells and Borings  
 Page 12  
 March 8, 2007

11/29/2021

⌘

BLACKFORD  
 HOME  
 9765 45TH ST. N.  
 LAKE ELMO, MN

Figure 1

Special Well Construction Area  
 Lake Elmo - Oakdale  
 Washington County

LAKE  
 ELMO  
 WELL  
 #4

LOCATION  
 OF  
 TWO  
 WELLS  
 BULL-  
 DOZED  
 BY  
 3M

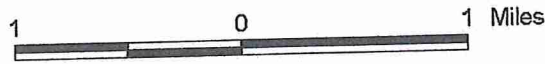
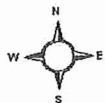
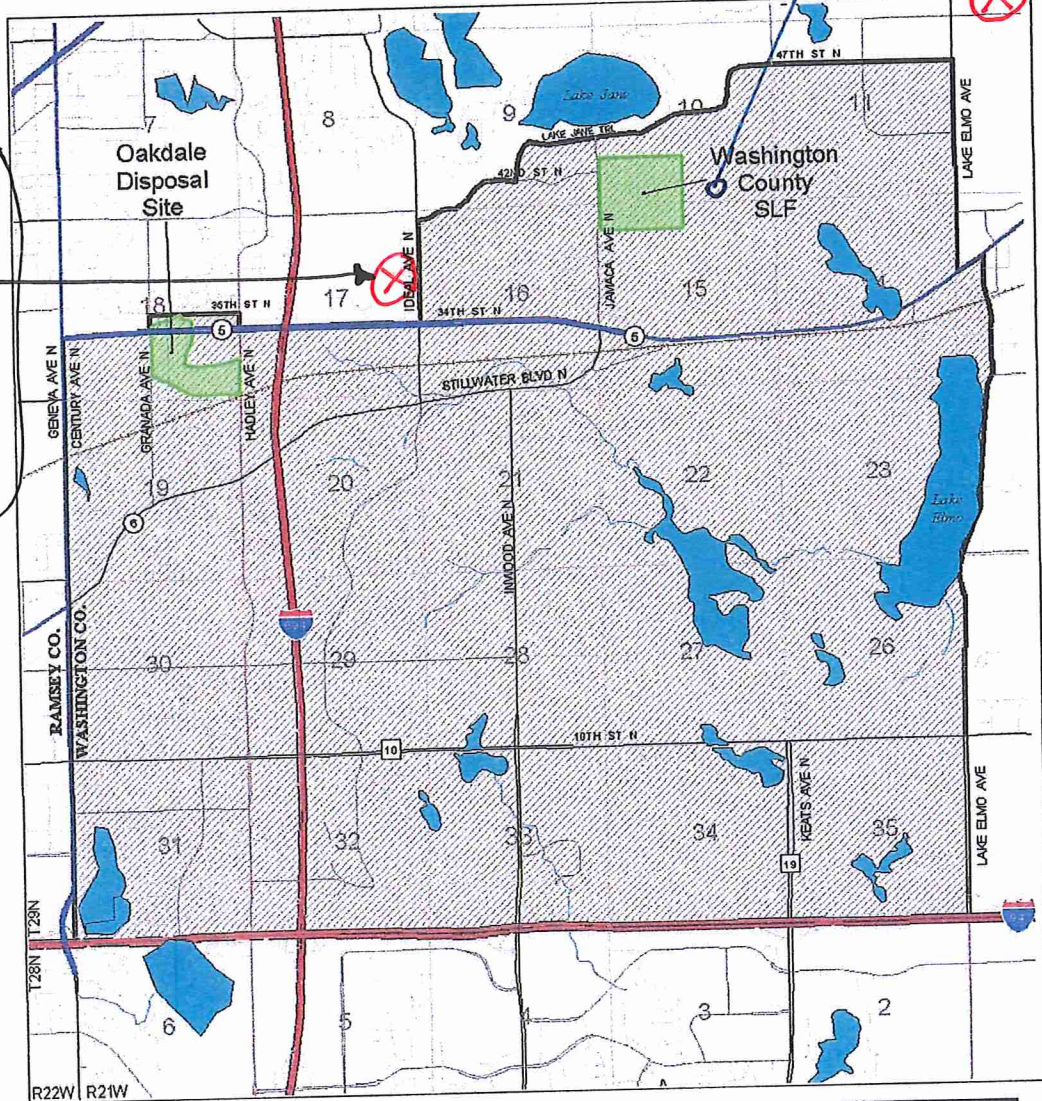

Special Well  
 Construction Area