

# Environment and Natural Resource Trust Fund

## 2026 Fee-Title & Easement Land Acquisitions, as Recommended by the Legislative- Citizen Commission on Minnesota Resources (LCCMR)

(from willing sellers only)

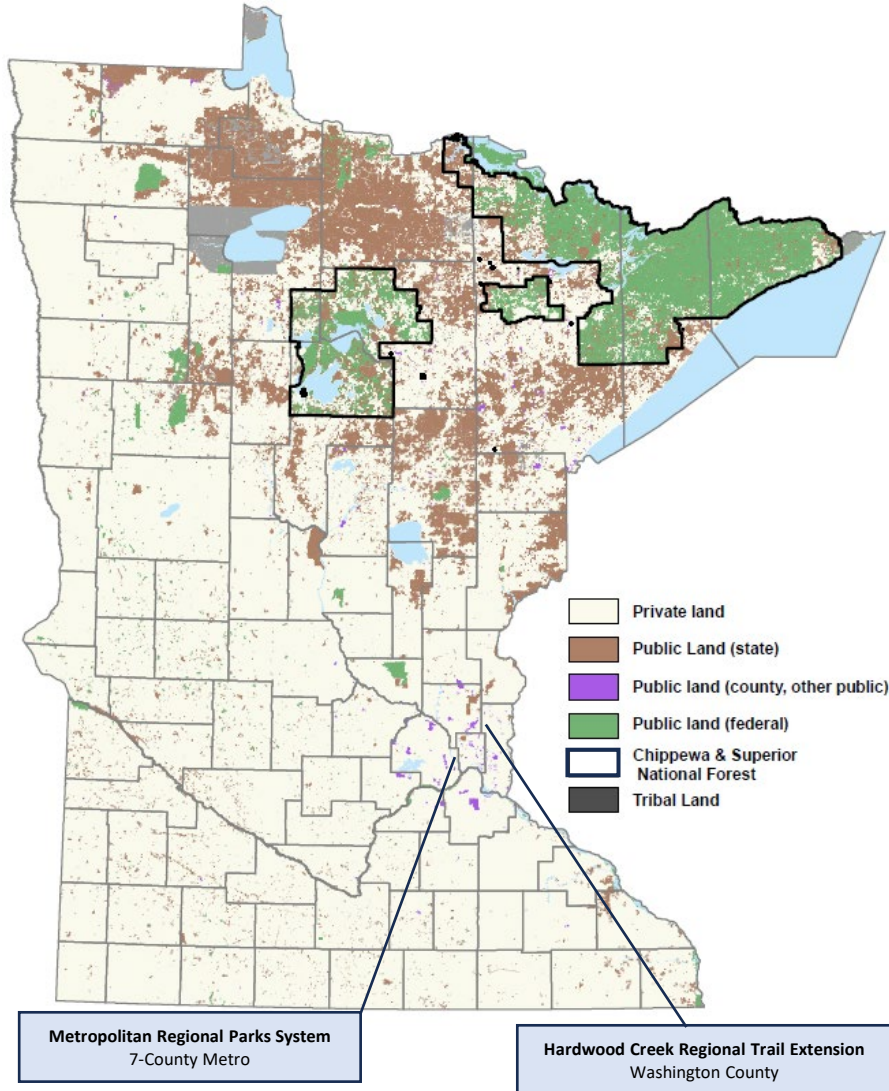

Acquisition Type	Estimated # of Acres	Estimated Acquisition Cost
<b>Scientific and Natural Area (SNA) Biodiversity Protection:</b> Statewide – 2 to 5 parcels acquired that must meet criteria in M.S. 86A.05 and receive county board approval.	120	\$850,000
<b>State Fee-Title Acquisition Total</b>	<b>120</b>	<b>\$850,000</b>
<b>Local Parks, Trails, and Natural Areas Grant Programs:</b> Statewide – Parcels selected via competitive grant process.	100	\$1,059,300
<b>Metropolitan Regional Parks System Land Acquisition Phase 9:</b> <ul style="list-style-type: none"> <li>• Fee Title Acquisition: 200 acres</li> <li>• Trail Easement Acquisition: 1 mile</li> </ul>	200	\$2,414,000
<b>Hardwood Creek Regional Trail Extension</b> (Washington County)	0.85	\$250,000
<b>Non-State Fee-Title Acquisition Total</b>	<b>300.85</b>	<b>\$3,723,300</b>
<b>Native Prairie Bank:</b> Easements acquired per criteria in M.S. 84.96.	90	\$380,000
<b>Conservation Easement Acquisition Total</b>	<b>90</b>	<b>\$380,000</b>